



FPM, IAFSM, & CFM The Beginnings...

FPM, IAFSM, & CFM The Beginnings...

Karen Kabbes, P.E., D.WRE, CFM
Kabbes Engineering, Inc

French Wetmore, CFM
French & Associates, Ltd.



FPM, IAFSM, & CFM The Beginnings...

FPM, IAFSM, & CFM The Beginnings...



Karen

French





FPM, IAFSM, & CFM The Beginnings...

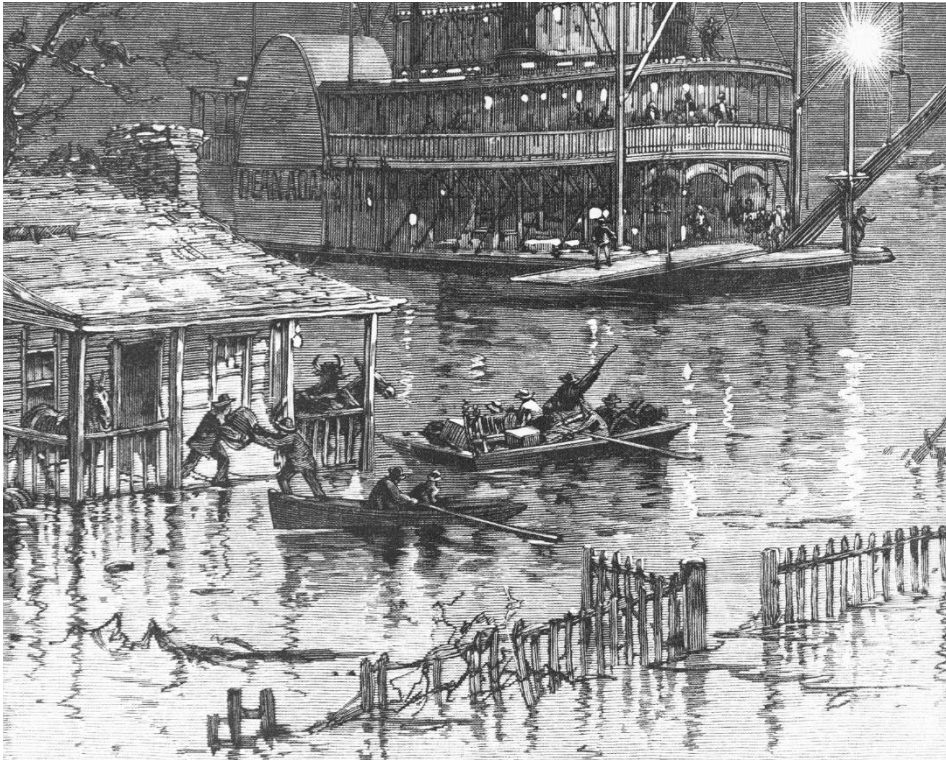

Response





FPM, IAFSM, & CFM

The Beginnings...



Relief

- ✓ Flood insurance attempted by private industry
- ✓ Flood relief up to charities and Red Cross



FPM, IAFSM, & CFM

The Beginnings...



Relief

- ✓ 1803 – 1950:
128 separate
Congressional actions
- ✓ 1950 Federal Disaster
Act
- ✓ 1974 Disaster Relief Act
- ✓ 2000 Stafford Act



FPM, IAFSM, & CFM

The Beginnings...



Control

- ✓ 1800s – levees
- ✓ 1913 Ohio flooding
→ 1917 Flood Control Act
- ✓ 1927 Mississippi River
→ 1928 Flood Control Act
- ✓ Depression
→ 1933 TVA
→ 1936 Flood Control Act



FPM, IAFSM, & CFM

The Beginnings...



Nonstructural

✓ 1937 Ohio River



FPM, IAFSM, & CFM

The Beginnings...

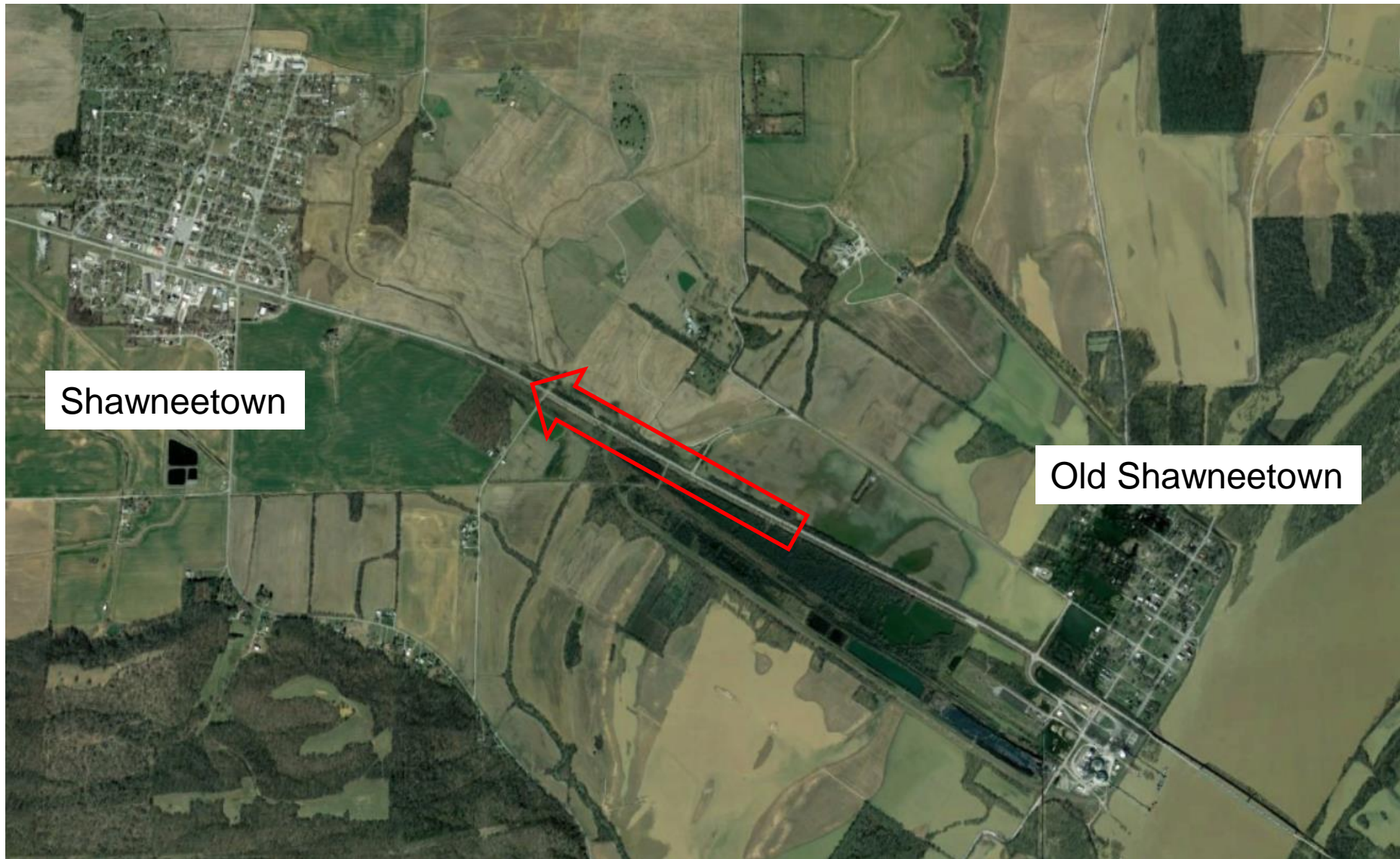

Shawneetown

Old Shawneetown



FPM, IAFSM, & CFM

The Beginnings...



Floodplain Management

- ✓ 1945 *Human Adjustment to Floods*
- ✓ 1951 Kansas City
→ Federal flood insurance program



FPM, IAFSM, & CFM

The Beginnings...

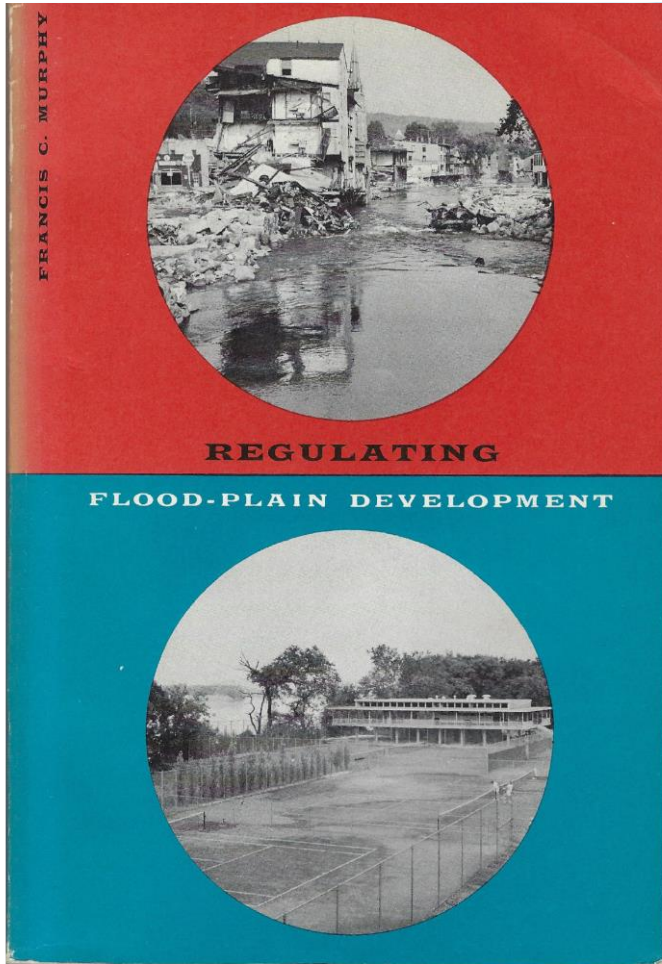

Floodplain Management

- ✓ 1950s & 1960s
- ✓ TVA mapping
 - Regional flood
 - Floodway concept
- ✓ Corps of Engineers
 - Debates
 - Research
 - 1958 report
 - FPI Services



FPM, IAFSM, & CFM

The Beginnings...



Floodplain Management

- ✓ 1965 Mississippi River → House Document 465
Unified National Program for Managing Flood Losses
- ✓ Environmental movement



FPM, IAFSM, & CFM

The Beginnings...



1967 - 1968

- ✓ Urban riots
 - Riot insurance
 - National Flood Insurance Act
 - Federal Insurance Administration
 - Dept. of Housing and Urban Development



FPM, IAFSM, & CFM

The Beginnings...

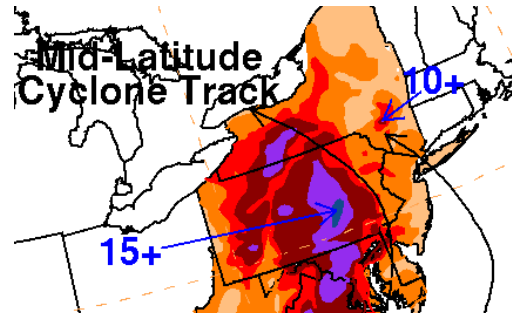

1972 Hurricane Agnes

- ✓ Flood insurance available
- ✓ Few had it
 - 1973 Flood Disaster Protection Act
 - Federal \$ in SFHA needs flood insurance

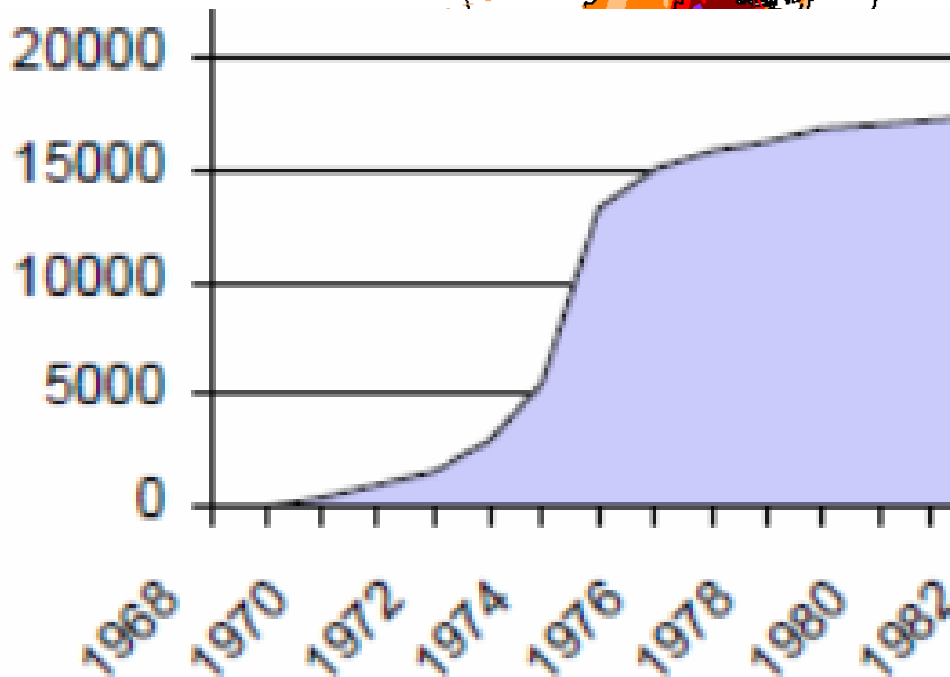



FPM, IAFSM, & CFM

The Beginnings...

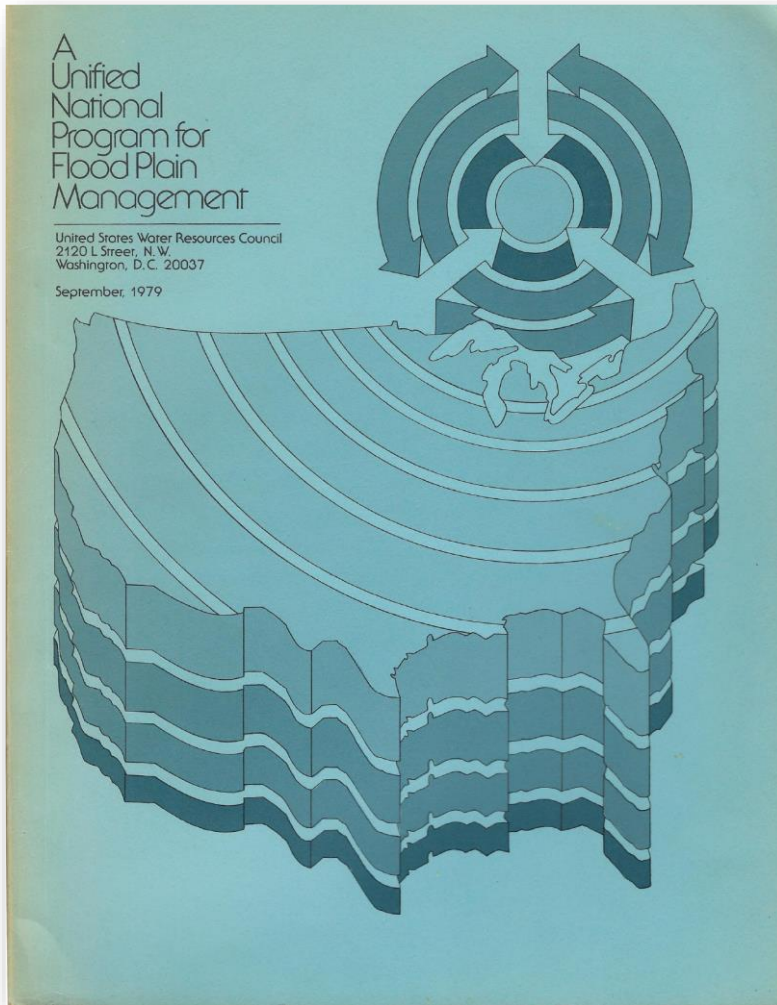

1976

1. Modify human susceptibility to flood damage
2. Modify the impact of flooding
3. Modify flooding itself
4. Preserve and restore natural resources



FPM, IAFSM, & CFM The Beginnings...



1979

Federal Emergency Management Agency

- ✓ Coordination of Federal response agencies
- ✓ Civil defense activities
- ✓ Federal disaster relief
- ✓ National Flood Insurance Program
- ✓ Unified National Program



FPM, IAFSM, & CFM

The Beginnings...



1979

Hurricane Frederick

- ✓ OMB mitigation directive
- ✓ Coordinate interagency funding
- ✓ Post-disaster mitigation plans
- ✓ Floodplain management starts to assume corrective activities



FPM, IAFSM, & CFM

The Beginnings...



1993

Midwest Floods

- ✓ Massive use of mitigation grants
- ✓ 1994 – National Flood Insurance Reform Act
 - Tightened insurance purchase requirement
 - Mitigation Assistance Program
 - Mapping Advisory Council
 - Codified CRS
 - Natural functions



FPM, IAFSM, & CFM

The Beginnings...

1822 – 1960s

Department of Public Works
Division of Waterways

- ✓ Navigation
- ✓ Flood control
- ✓ Permits for work in public waters

1972

- ✓ Department of Transportation





FPM, IAFSM, & CFM

The Beginnings...

1973 Flood

- ✓ Gov's Task Force on Flood Control
- ✓ State NFIP Coordinator
- ✓ Division Director: Dr. Leo Eisel
- ✓ Division of Water Resources





FPM, IAFSM, & CFM

The Beginnings...

1976

- ✓ Bureau of Resource Management
 - State floodplain permits
 - Springfield Office
 - Schaumburg Office
 - Local floodplain programs (NFIP)
 - Chicago Office
 - Coastal Zone Management





FPM, IAFSM, & CFM

The Beginnings...

1976 – 1986 – State programs

- ✓ PL 566 SCS (NRSC)
- ✓ Philosophy switch from Flood Conveyance/Levees to Flood Storage and Flood Elevation to Reduce Flood Damages
- ✓ State Floodplains Regulations on PL 566 Watersheds and Rock River
- ✓ Manning's Equation to Computer Backwater Models (WSP-2)





FPM, IAFSM, & CFM

The Beginnings...

1976 – 1986 – State programs

- ✓ 1976 – State regs on North Branch
- ✓ Expanded to other watersheds
- ✓ Coordination with local permits
- ✓ Coastal Zone Management





FPM, IAFSM, & CFM

The Beginnings...

1976 – 1986 – Local Programs

- ✓ Mapping
- ✓ Joining the Regular Program
- ✓ Model ordinance
- ✓ Coordination with State permits
- ✓ Training
- ✓ Enforcement





FPM, IAFSM, & CFM

The Beginnings...

1976 – 1986 – ASFPM

- ✓ State programs and standards
- ✓ Mapping concerns
- ✓ 1977: Formally created by 6 states
- ✓ 1979: Invitation to other states
- ✓ 1980: State Assistance Program
- ✓ 1982: Technical & training conference
- ✓ 1982: Executive Director
- ✓ 1982: First state chapter (Arizona)
- ✓ 1985: Washington DC presence





FPM, IAFSM, & CFM

The Beginnings...

1986

- ✓ Annual flood conference
- ✓ Idea floated of a state association
- ✓ Committee of interested people
- ✓ First Chair: Lou Sidell
- ✓ Keys:
 1. Federal, state, local, private members
 2. Stormwater as important as flood
 3. State-wide but Northeast heavy





FPM, IAFSM, & CFM

The Beginnings...

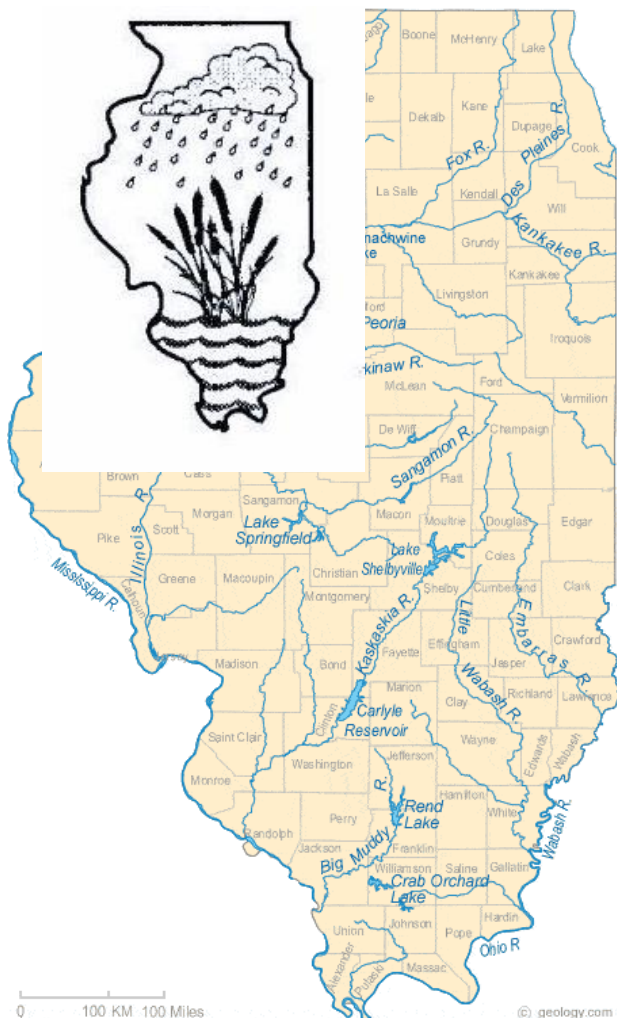

Early Years

- ✓ 1987 – ASFPM Chapter
- ✓ 1988 – Annual conferences started
 - Quarterly newsletters
- ✓ 1989 – Twilight seminars
- ✓ 1991 – Executive Secretary
- ✓ 1996 – High school essay contest
- ✓ 1997 – \$12,000 for open houses
- ✓ 1999 – \$5,000 national challenge
- ✓ 2000 – Home study course
 - 20 Illinois CFMs
- ✓ 2001 – www.IllinoisFloods.org



FPM, IAFSM, & CFM

The Beginnings...



	1987	2016
Number of members	28	731
Number of CFMs	0	528
Number of technical committees	2	14
Annual conference registration	\$30	\$385
Conference attendance	136	564
CRS communities	0	62



FPM, IAFSM, & CFM

The Beginnings...



1986 – 1987

- ✓ Floods in Chicago area in both years
- ✓ Impacted the right people both times
- ✓ New statutory authority
- ✓ New authority for Northeastern Illinois County stormwater management agencies
- ✓ New state floodway authority and new state floodway rules
- ✓ 1991: Beverly Bank lawsuit



FPM, IAFSM, & CFM

The Beginnings...

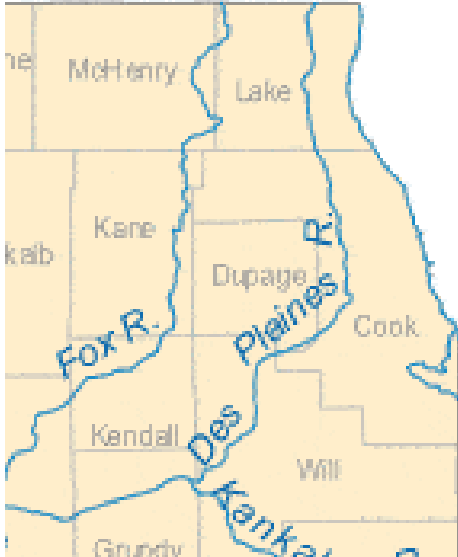

November 1988

NE IL State Floodway Rules (3708 Rules)

- ✓ State land use restrictions in floodway
- ✓ Floodway conveyance, storage, and velocity
- ✓ Storage maintained 10- and 100-year
- ✓ Coordinates FW map changes with FEMA
- ✓ Allow permitting delegation to communities
- ✓ Allow watershed view (anticipated unsteady flow)
- ✓ Required NE IL Communities Ord. update



FPM, IAFSM, & CFM

The Beginnings...

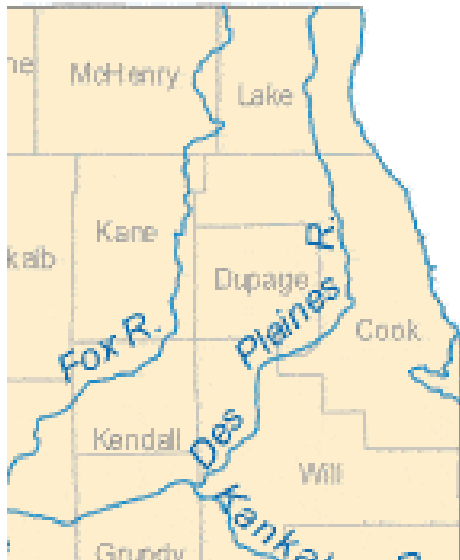

1987 – 1989

Technical studies → regulatory changes

- ✓ NIPC Stormwater Study Dual Release Rate
- ✓ SCS Depressional Storage Loss Study



FPM, IAFSM, & CFM The Beginnings...



The Beginnings

- ✓ 1992 – First proposal
- ✓ 1995 – Certification Task Force
 - NM, TX, OK CFMs
- ✓ 1997 – Certification Board of Regents
- ✓ 1998 – 7 exam categories
- ✓ 1999 – First exam



FPM, IAFSM, & CFM The Beginnings...



Exam categories

1. Overall context
2. Mapping
3. Regulatory standards
4. Regulatory administration
5. Flood insurance
6. Flood hazard mitigation
7. Natural & beneficial functions

Association of State Floodplain Managers

- ▶ About ASFPM
- ▶ ASFPM Membership Information
- ▶ Certification Program (CFM®)
- ▶ Conferences & Events
- ▶ Training and Education
- ▶ Committees
- ▶ Chapter and State Contacts
- ▶ State/Local Resources and Tools
- ▶ Flood Maps & Data
- ▶ National Policy and Programs
- ▶ Publications and Policy Papers
- ▶ Press Room
- ▶ Job/RFP Postings

Share 11 92

ASFPM Certified Floodplain Manager Program Information

The Association of State Floodplain Managers has established a national program for certifying floodplain managers. This program recognizes continuing education and professional development that enhances the knowledge and performance of local, state, federal and private-sector floodplain management professionals.

The role of the nation's floodplain managers is expanding due to increases in disaster losses, the emphasis on mitigation to alleviate the cycle of damage-rebuild-damage, and a recognized need for professionals to adequately address these issues. This certification program will lay the foundation for ensuring that highly qualified individuals are available to meet the challenge of breaking the damage cycle and stopping its negative drain on the nation's human, financial and natural resources.

[CFM Education Awareness Video](#)



FPM, IAFSM, & CFM The Beginnings...



Program Goals:

1. Improve the knowledge of floodplain managers
2. Increase prominence of floodplain management

Personal Goals:

1. Professional credibility
2. Confidence
3. Recognition
4. Continued education



FPM, IAFSM, & CFM The Beginnings...

Questions?

Karen Kabbes, P.E., D.WRE, CFM
kckabbes@kabbesengineering.com

French Wetmore, CFM
French@FrenchAsoc.com

