



DUPAGECOUNTY

STORMWATER MANAGEMENT



APRIL 2013 FLOOD

- On April 17 and 18, 2013, Northeastern Illinois saw widespread rainfall totals of 5.55 inches over a 24-hour period, according to data measured at O'Hare International Airport.
- However, the central and eastern portions of DuPage County were hit with more than 7 inches of rain during that period with the heaviest coming down in a 15-hour window.
- This flood caused approximately \$97 million in private and federal insurance, grants, assistance and loans for property repairs, projects and other mitigation activities, including substantial amounts from:
 - HUD
 - FEMA



DUPAGECOUNTY



STORMWATER MANAGEMENT

APRIL 2013 FLOOD



Village of Lisle, April 2013



DUPAGECOUNTY



STORMWATER MANAGEMENT

HUD FUNDING

- HUD Community Development Block Grant (CDBG) Funding:
 - Disaster Recovery
 - Formula-based
 - DuPage received \$31.5 million
 - National Disaster Resilience Competition (NDRC)
 - Competitive grant process
 - 67 eligible applications
- NDRC awards total up to \$1 billion to eligible applicants.
- Competition involves two phases:
 - Phase 1: Asked to demonstrate unmet needs
 - Phase 2: Asked to design a resilient project/programs



RECOVERY VS. RESILIENCE

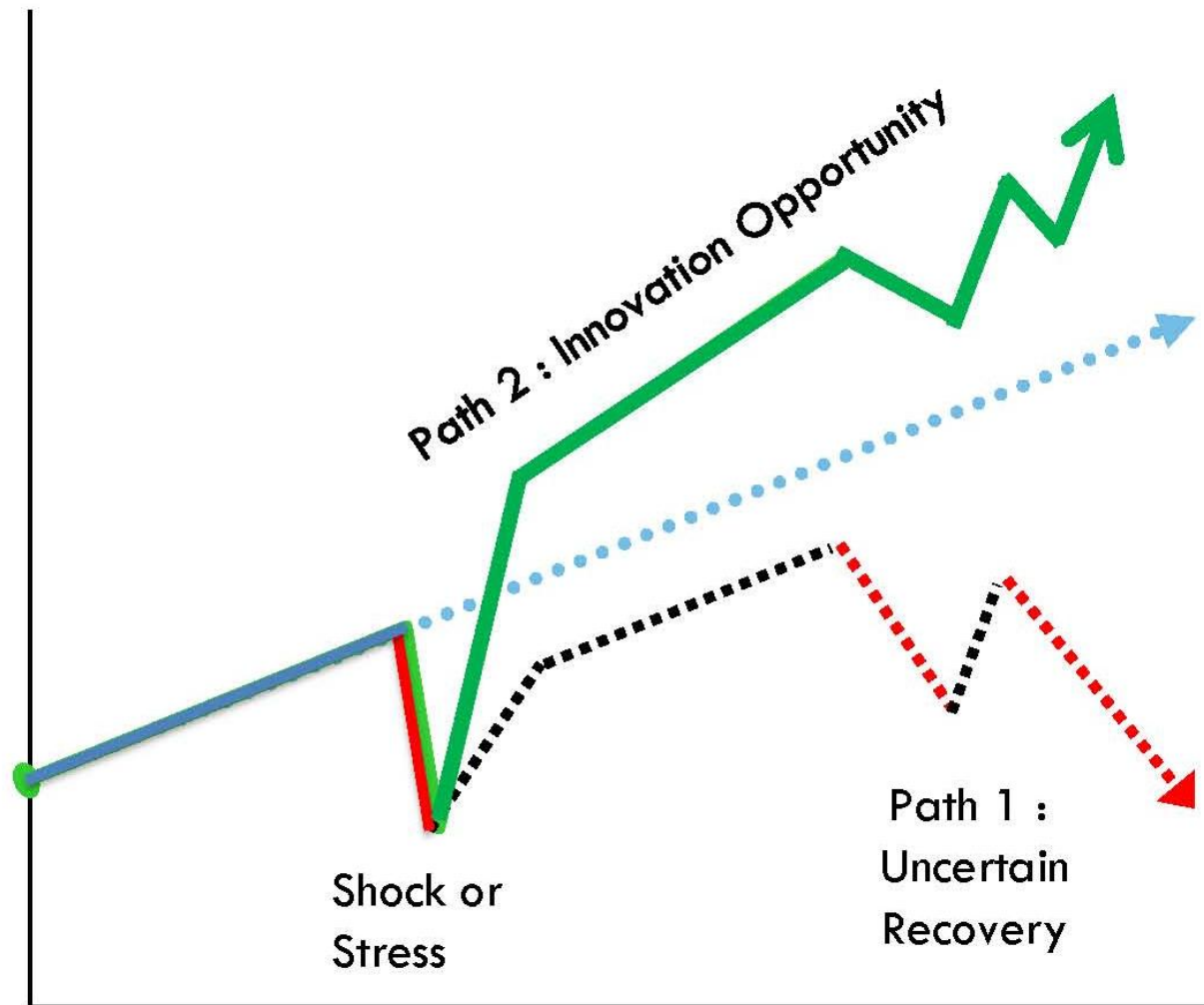

Shocks and stresses can bring opportunities for places to evolve and in some circumstances transform.

- Provides **benefits** under normal times
- Allows states, counties, and cities to **recover faster**



DUPAGECOUNTY



STORMWATER MANAGEMENT

Damage Magnitude - April 18, 2013

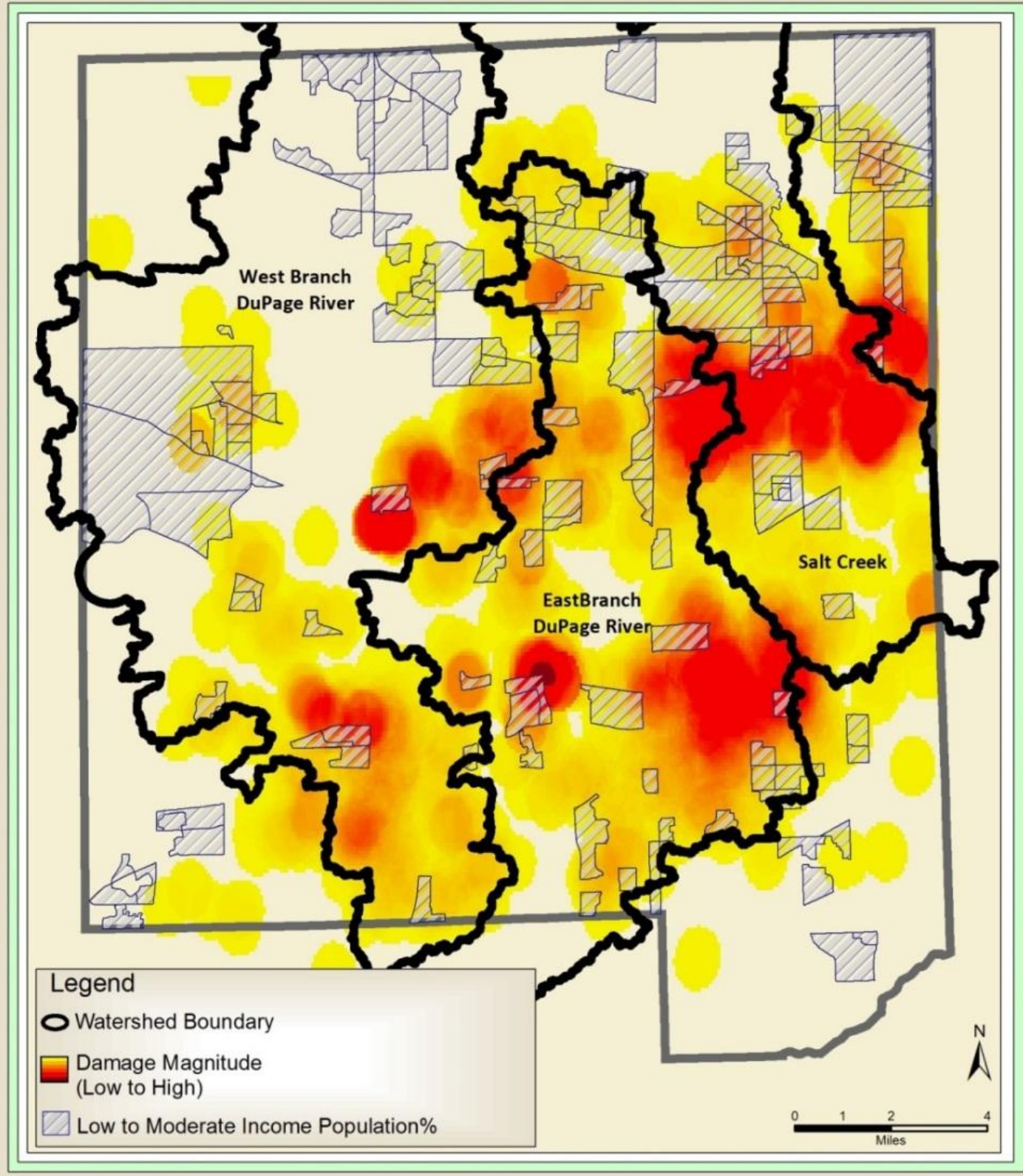

COMMUNITY ENGAGEMENT

- During NDRC, DuPage County locally:
 - Convened a steering committee including public, private and non-profit partners;
 - Hosted 7 community meetings;
 - Held 2 public hearings;
 - Engaged 80 local non-profit organizations; and
 - Received 700 responses to a residential survey.



DUPAGECOUNTY



STORMWATER MANAGEMENT

COMMUNITY ENGAGEMENT



DUPAGECOUNTY



STORMWATER MANAGEMENT

REGIONAL

ENGAGEMENT

- During NDRC, DuPage County was an integral member of the Northeastern Illinois Resilience Partnership, which also consisted of the State of Illinois, Cook County, City of Chicago.
- During Phase 1, the group convened 10 regional meetings with stakeholders representing 79 organizations, including:
 - 27 non-profit and community based organizations;
 - 24 public sector agencies;
 - 19 businesses;
 - 6 research institutions;
 - 3 local foundations; and
 - 40 additional organizations during Phase 2.



DUPAGECOUNTY



STORMWATER MANAGEMENT

EAST BRANCH STUDY

- Culmination of this outreach was the East Branch DuPage River Watershed & Resilience Plan.
- The Watershed Plan includes:
 - Unmet needs from April 2013 flood;
 - Flood-prone area identification;
 - History and demographics;
 - Conceptual projects at the local and regional levels; and
 - Water quality components.



DUPAGECOUNTY



STORMWATER MANAGEMENT

EAST BRANCH STUDY

- The Plan identified top three areas impacted by the April 2013 flood within:
 - Village of Lisle
 - Village of Downers Grove
 - Village of Glen Ellyn
 - Village of Westmont
- DuPage County then assessed factors to determine most vulnerable, including:
 - Per capita income;
 - Poverty levels;
 - Unmet recovery needs from April 2013;
 - 100-year floodplain; and
 - Areas of known repetitive floodplain.



DUPAGECOUNTY



STORMWATER MANAGEMENT

EAST BRANCH STUDY

- The Village of Lisle was identified as being the most impacted and distressed from the April 2013 flood.
- DuPage County then began focusing on flood control projects in Lisle, specifically at the confluence of:
 - East Branch DuPage River
 - St. Joseph Creek

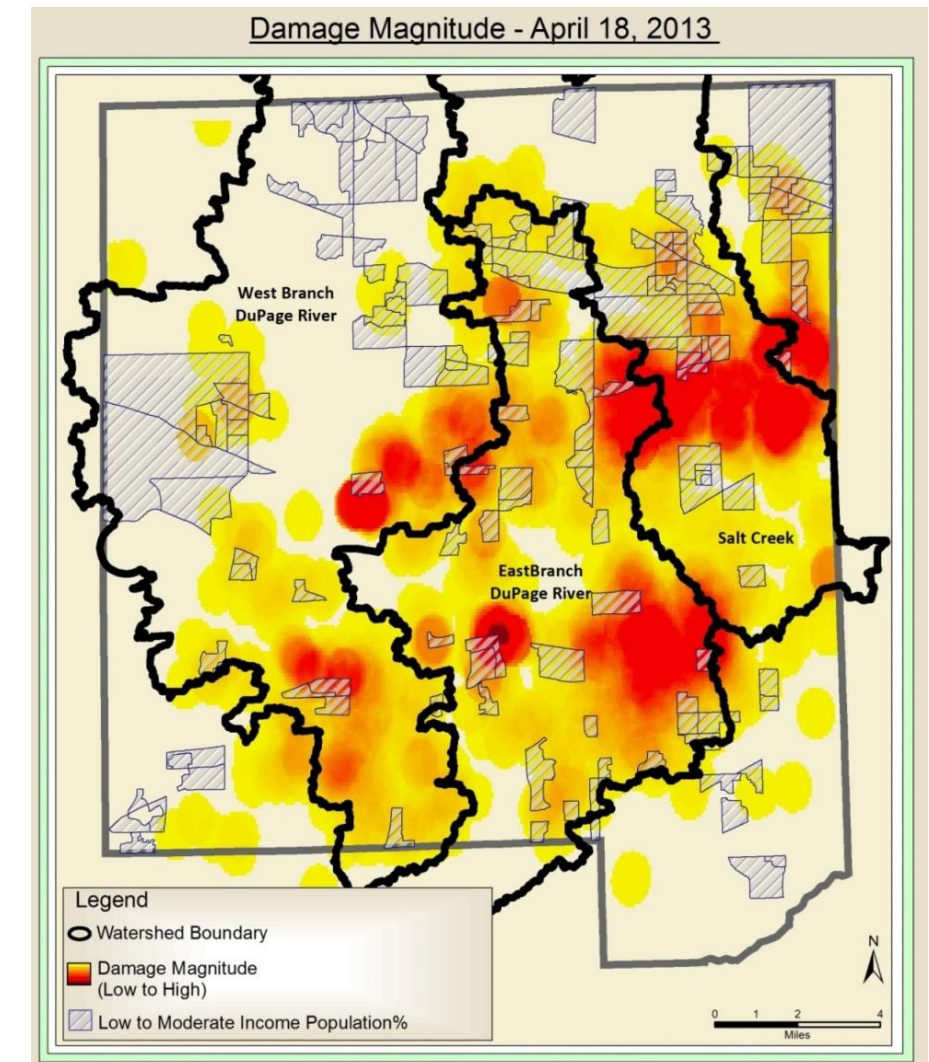

DUPAGE COUNTY



STORMWATER MANAGEMENT

RESILIENCE FACTOR

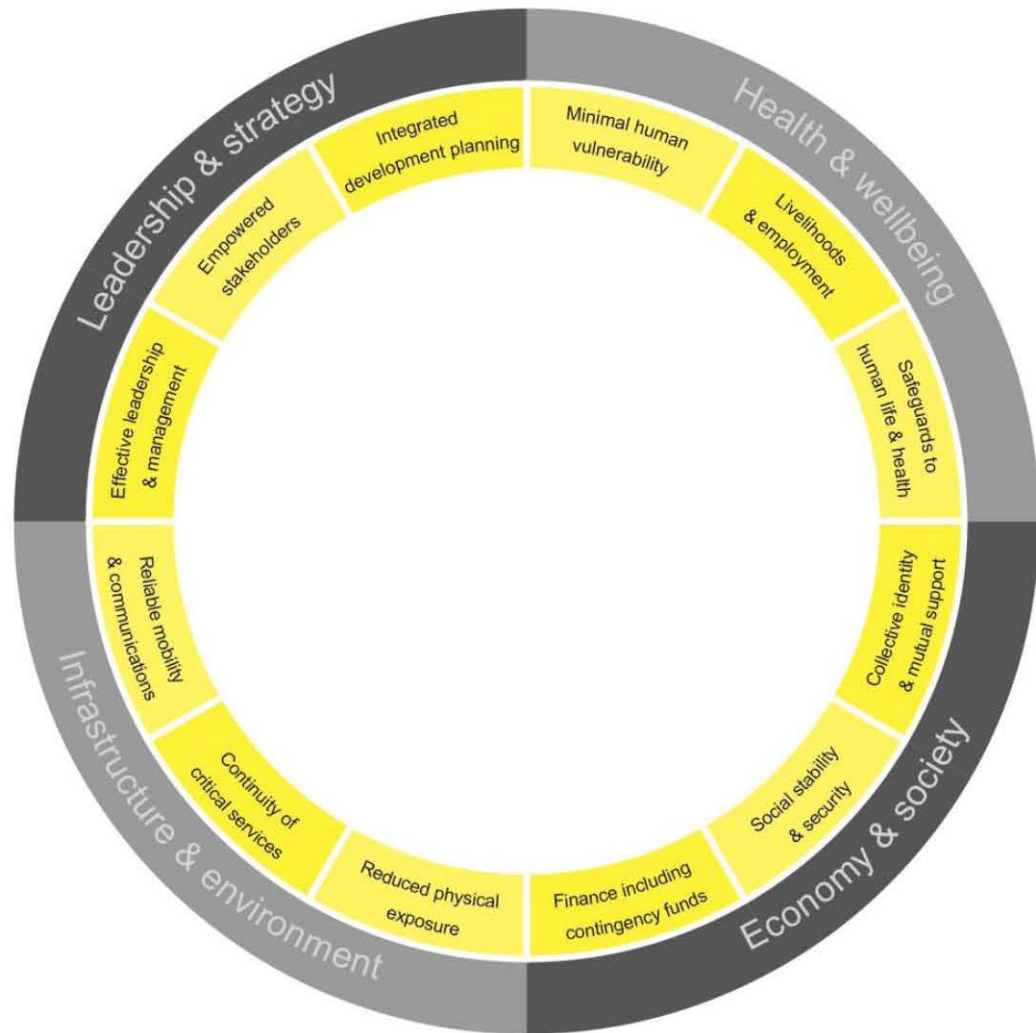

The Community Resilience Framework helps guide the process of establishing stronger communities. It ensures all of the moving pieces are working together toward the end goal of resilience.



DUPAGECOUNTY



STORMWATER MANAGEMENT

PROJECT OPTIONS

1. Keep the levee at current level of protection.



DUPAGECOUNTY



STORMWATER MANAGEMENT

Village of Lisle DuPage County Preliminary Flood Plain Map

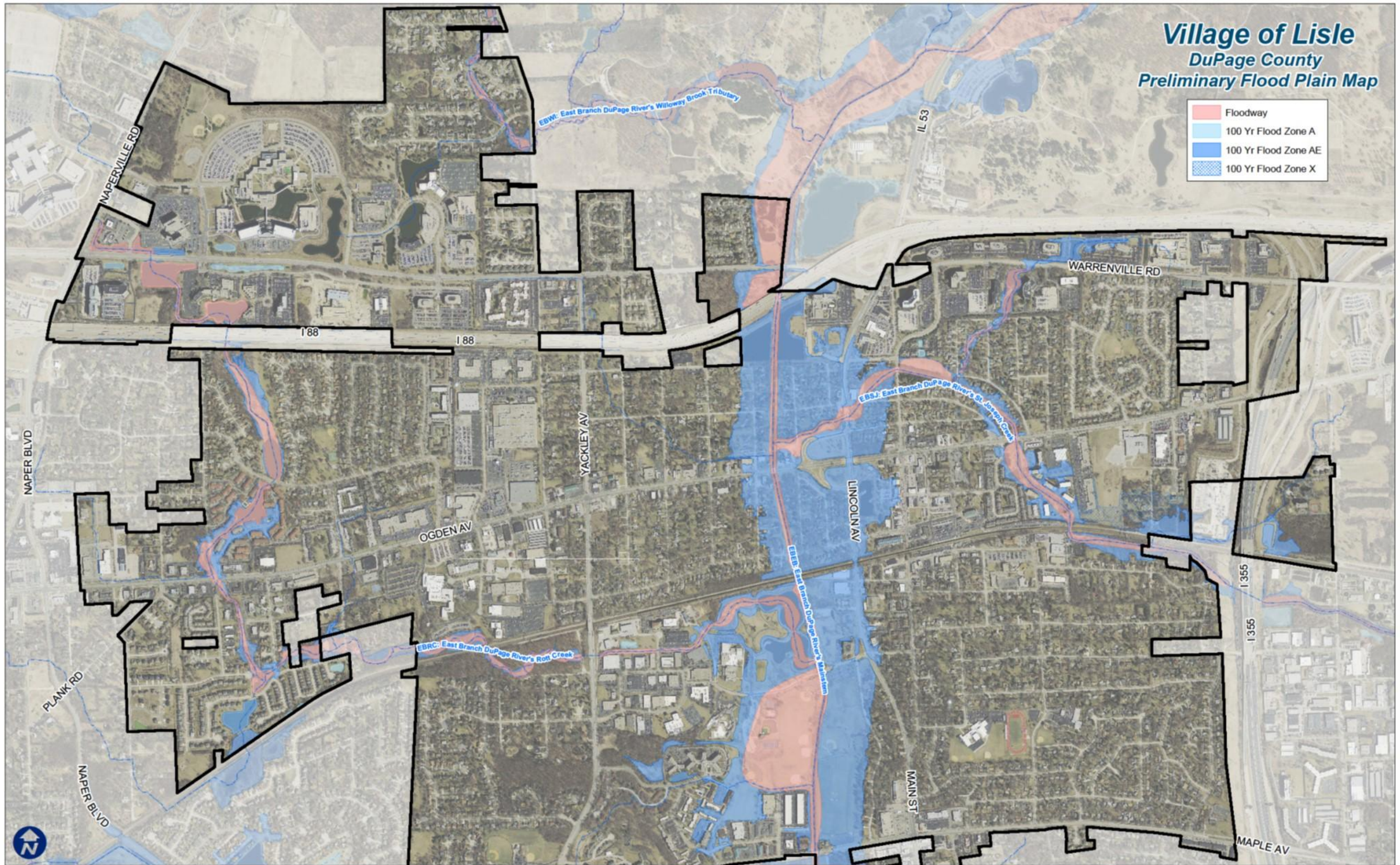

PROJECT OPTIONS

1. Keep the levee at current level of protection.
2. Improve the levee to a FEMA certified degree of protection.



DUPAGECOUNTY



STORMWATER MANAGEMENT

- PROPOSED LEVEE (1961 ELEVATION)
- EXISTING LEVEE
- PROPOSED 100-YR INUNDATION (EQ MAX WSE)
- EXISTING 100-YR INUNDATION (REGULATORY FIS BFE)
- CDBG-DR_LowIncome (5)
- CDBG-DR_StrategicBuyouts (11)
- LISLE_HMGP (14)
- DUPAGE COUNTY_HMGP (2)
- LISLE_HMGP_ALTERNATES (15)
- CURRENT CONCEPTUAL BUYOUTS (56)

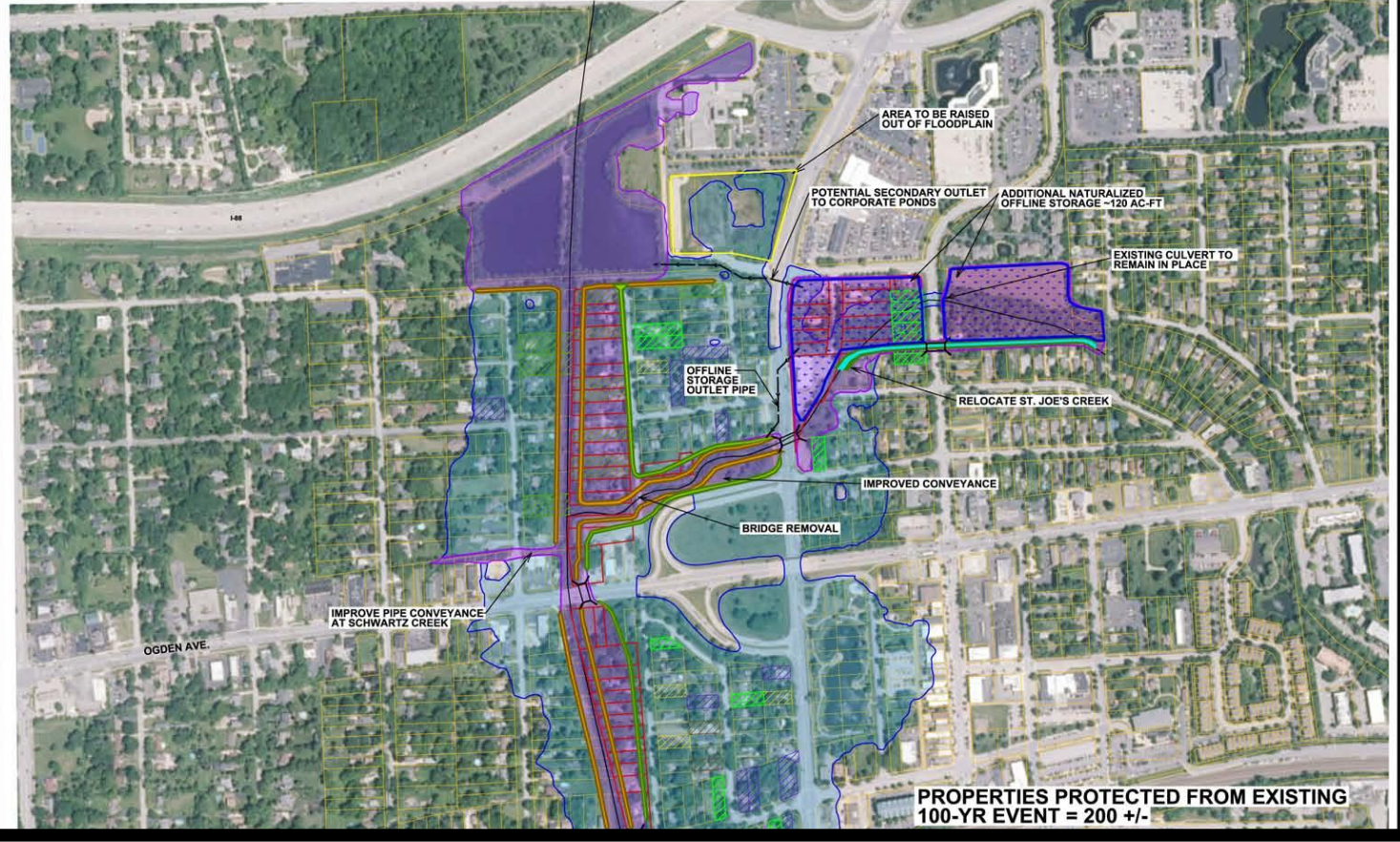

MATCH

MATCH

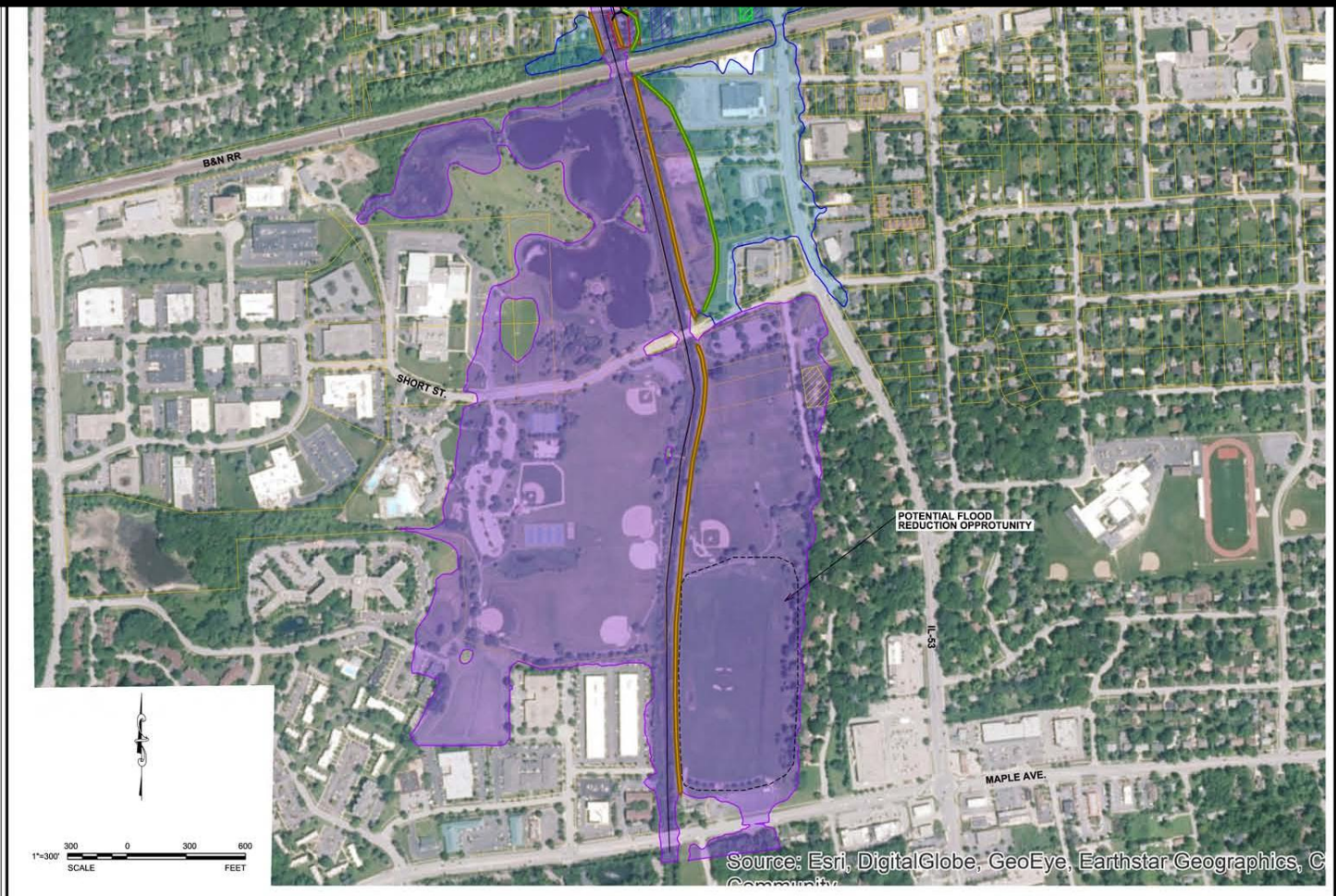

00	CONCEPTUAL RESILIENCY IMPROVEMENTS			PROJECT NO: 15109	DESIGNED BY: DLM	SCALE:	REVISIONS		 V3 Companies 7325 Janes Avenue Woodridge, IL 60517 630.724.9200 phone 630.724.9202 fax www.v3co.com	
	EAST BRANCH DUPAGE RIVER RESILIENCY			FILE NAME: ProEastBranch	DRAWN BY: BAO	ILLINOIS	NO.	DATE		DESCRIPTION
				ORIGINAL ISSUE DATE: 7/10/2015	CHECKED BY: GVW	1"				

PROJECT OPTIONS

1. Keep the levee at current level of protection.
2. Improve the levee to a FEMA certified degree of protection.
3. Raise the land adjacent to the East Branch to a FEMA certified degree of protection.



DUPAGECOUNTY



STORMWATER MANAGEMENT

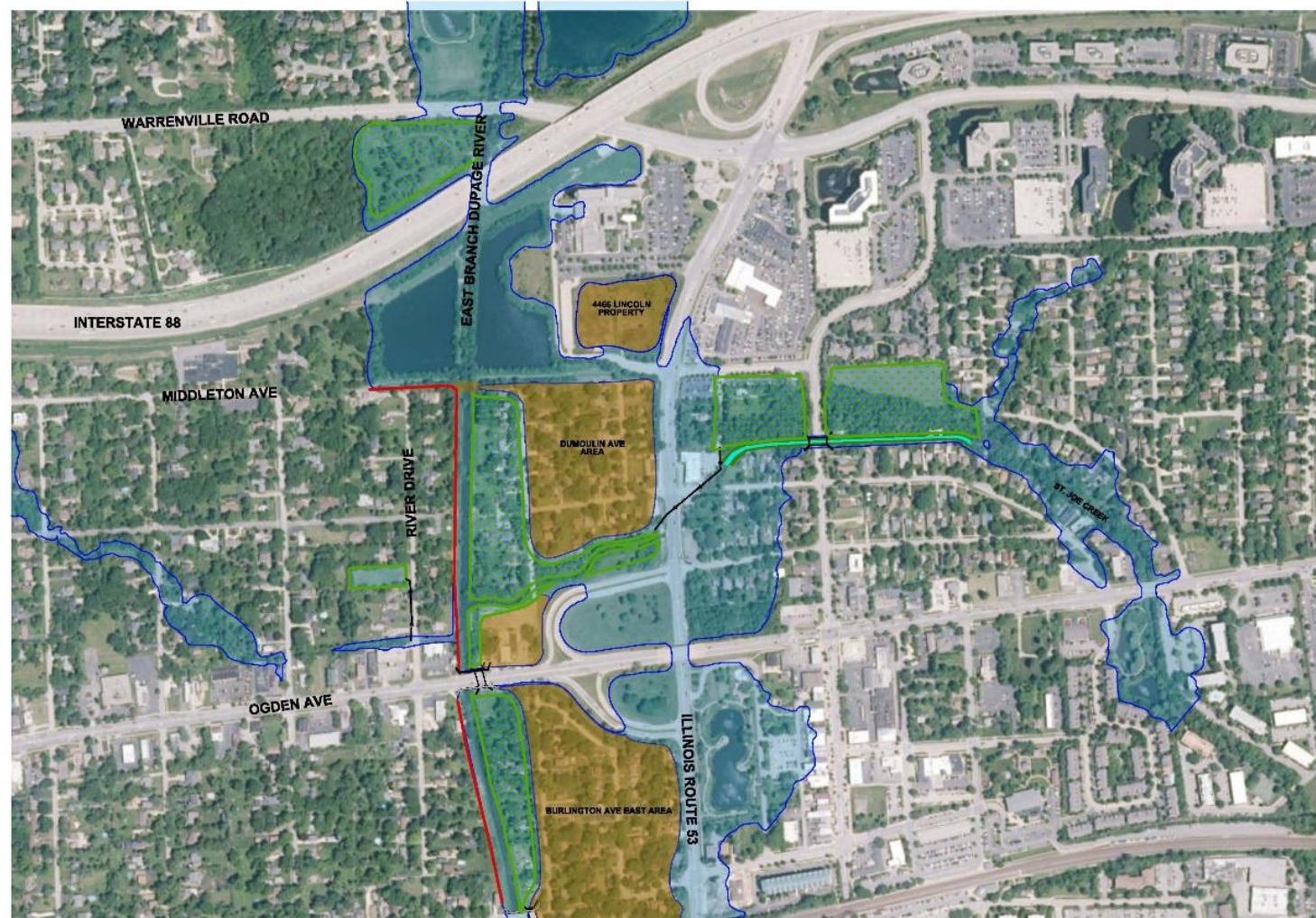

MATCH

MATCH

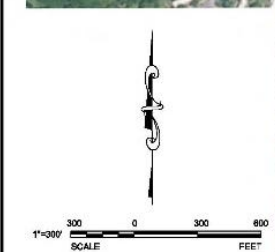

-  PROPOSED NATURALIZED AREA
-  FILL AREA FOR REDEVELOPMENT
-  PROPOSED 100-YR INUNDATION
-  PROPOSED LEVEE WALL

Source: Esri, DigitalGlobe, GeoEye, Earthstar Geo
GIS User Community

0'0"	PROPOSED CONDITIONS			PROJECT NO: 15109	DESIGNED BY: DLM	SCALE:	REVISIONS		
	EAST BRANCH DUPAGE RIVER RESILIENCY			FILE NAME: OVERALL-FILL	DRAWN BY: BAO	1" = 300'	NO.	DATE	DESCRIPTION
				ORIGINAL ISSUE DATE: 10/22/2015	CHECKED BY: DLM				
				SCALE: 1" = 300'	PROJECT MANAGER: DLM				



V3 Companies
7325 JAMES AVENUE
WOODRIDGE, IL 60517
630.724.9200 phone
630.724.9202 fax
www.v3co.com

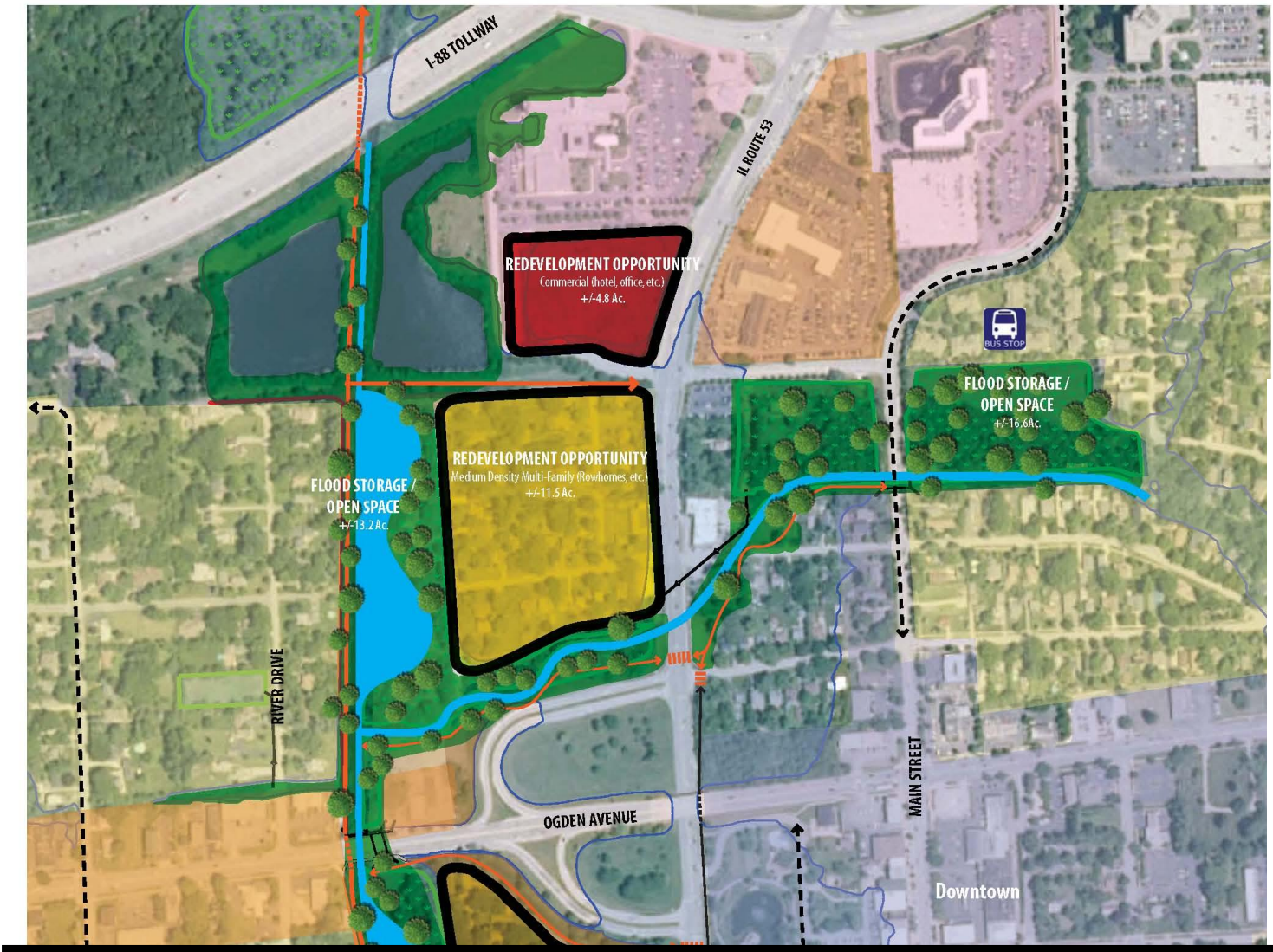

MATCH

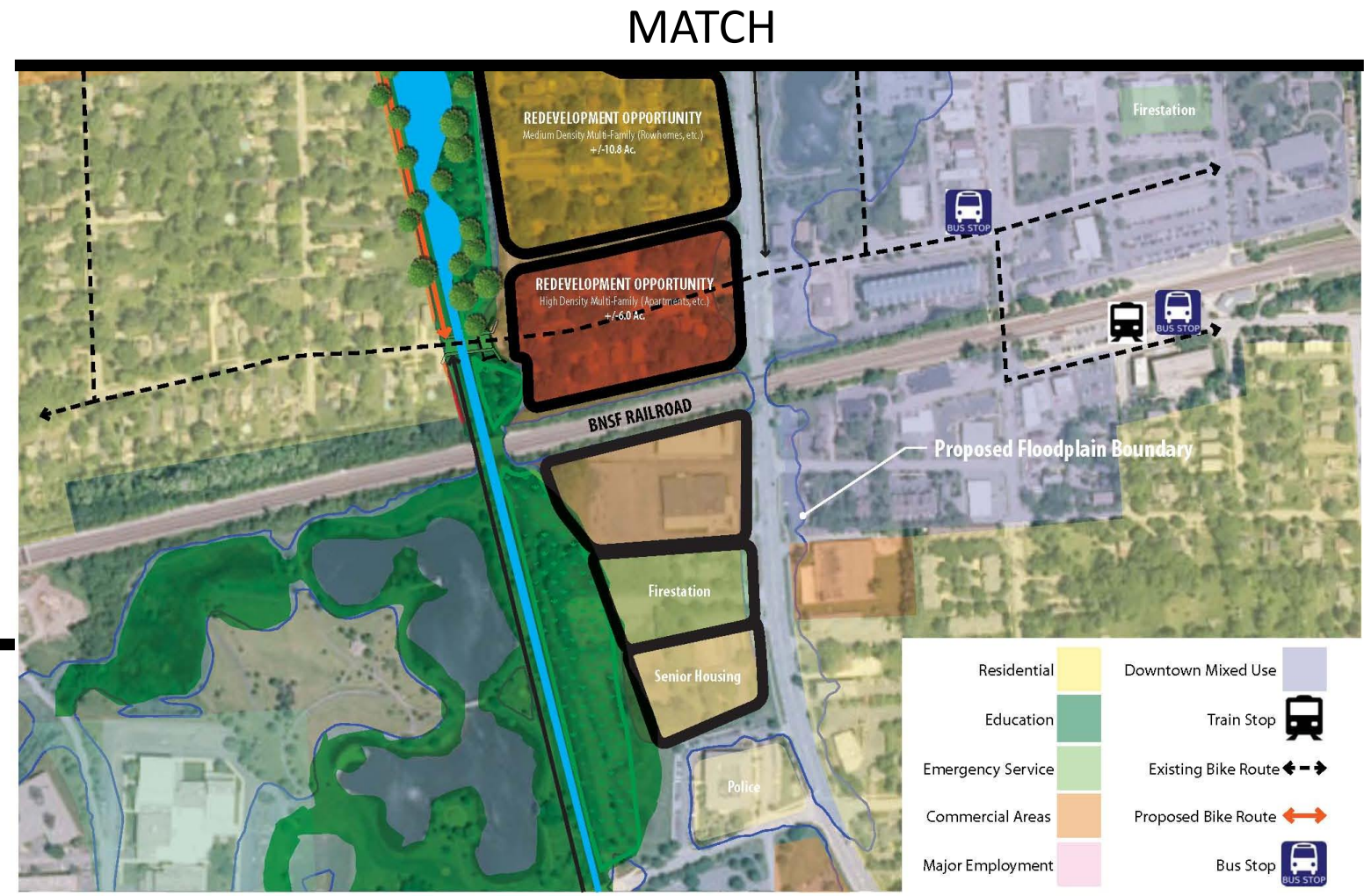

Redevelopment Diagram

East Branch of DuPage River Resiliency Project

Lisle, Illinois

PREPARED FOR:
V3 Companies

ISSUE DATE: October 26, 2015
All drawings are preliminary and subject to change.
© 2015 Hitchcock Design Group

PROJECT OPTIONS

- Keep the levee at current level of protection.
- Improve the levee to a FEMA certified degree of protection.
 - Cost: \$61,586,000
 - BCA: 5.0
- Raise the land adjacent to the East Branch to a FEMA certified degree of protection.
 - Cost: \$49,703,800
 - BCA: 5.9
- Redevelopment Opportunity Value
 - Raise the land value affected by the project from \$24,624,115 to \$245,657,031 with an assumed investment of \$190,000,000, which is a 7% return to investors.
 - Create estimated 1,703 permanent jobs and 1,486 construction jobs.



QUESTIONS?

Sarah Hunn, P.E., Chief Project Engineer, DuPage County

sarah.hunn@dupageco.org

630.407.6676

Mary Mitros, Stormwater Communications Supervisor, DuPage County

mary.mitros@dupageco.org

630.407.6706

Greg Wolterstorff, P.E., Director of Natural Resources, V3 Companies

GWolterstorff@v3co.com

630.729.6334



DUPAGECOUNTY



STORMWATER MANAGEMENT