



Building Communities.
Improving Lives.



Leveraging Opportunities in an Urban Flood Control Master Plan, Case Study of an MWRD funded project in Harvey, IL

IAFSM Presentation
March 8, 2022

PRESENTATION OUTLINE

- Project Background & Location
- Purpose and Need
- Technical Approach
- Project Outcomes

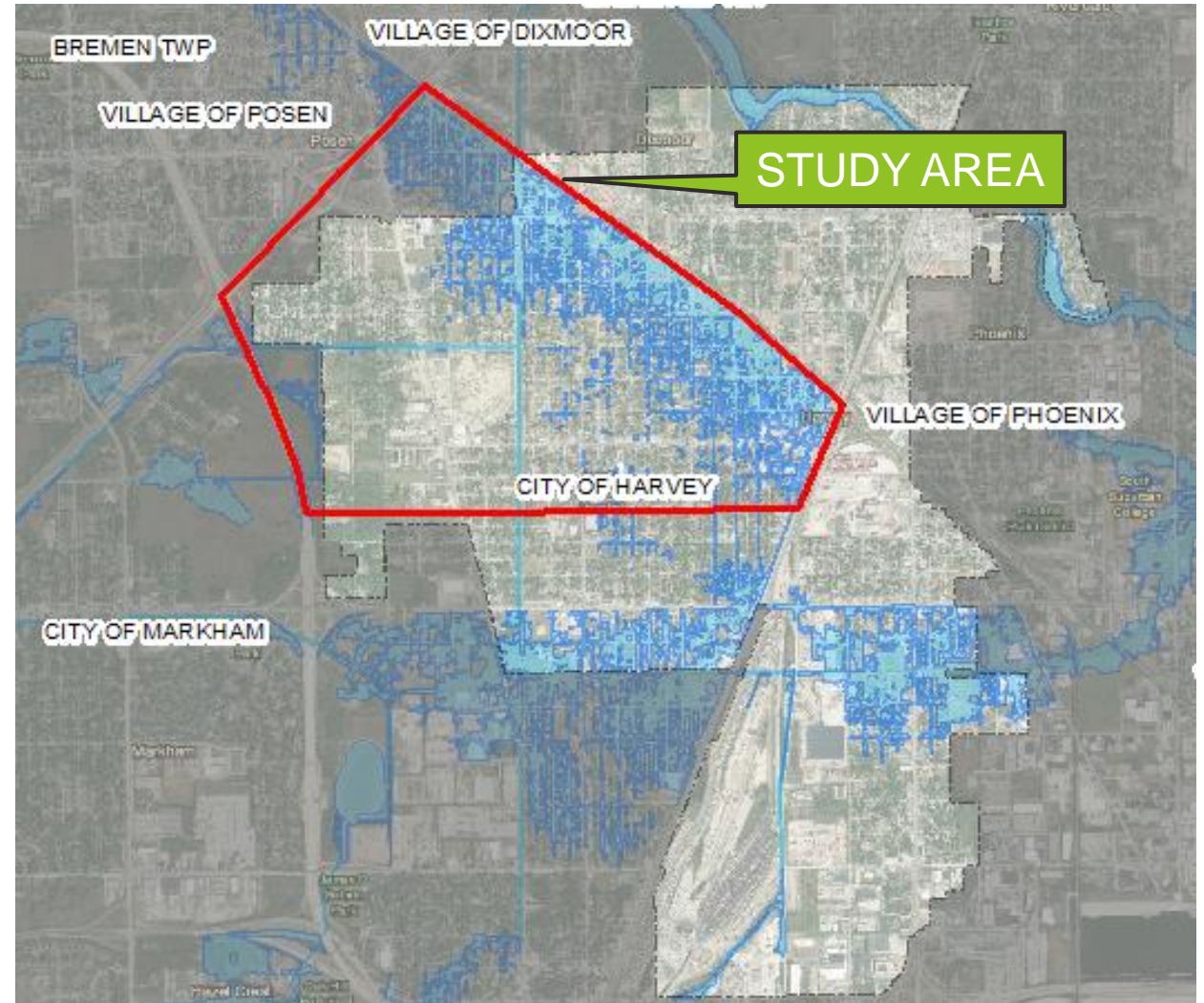
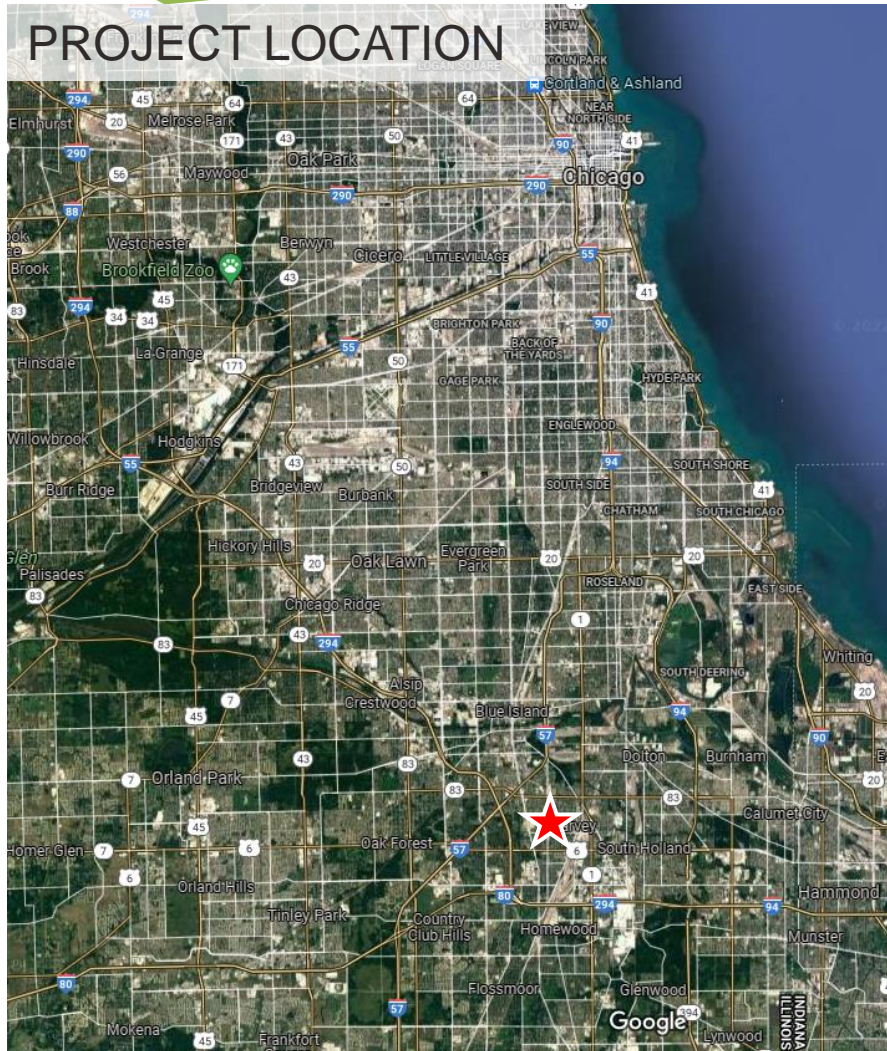



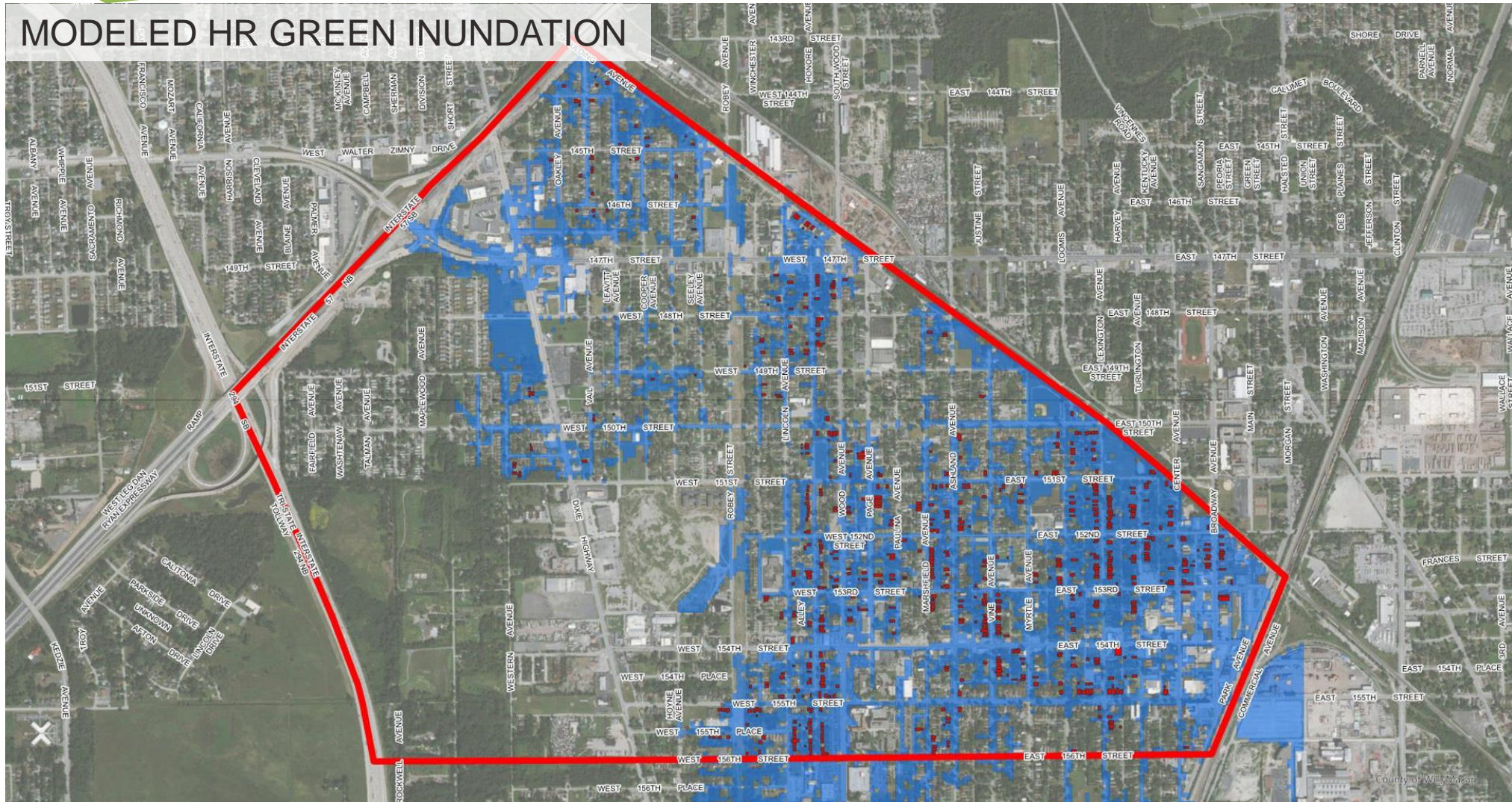

PURPOSE AND NEED

- Combined Sewer Area – Basement Backups, Health and Safety
- Widespread Flooding – Impact to Structures, Roads, Critical Facilities
- Survey - 66% survey response noted flooding of some type
- Regulatory Floodplain – Flood Insurance
- Social, Economic and Environmental Impacts

EXISTING CONDITION STRUCTURE IMPACTS

Storm Event	Total Structures Impacted*
10-Yr	177
25-Yr	623
50-Yr	1,051
100-Yr	1,494
FEMA 100-Yr	1,825
MWRD 100-Yr	1,036

**There are a total of 4,147 primary structures in the study area.*

GOALS AND OBJECTIVES

- Reduce flooding
- Address Community Needs
- Create Adaptive Programs

GUIDING PRINCIPLES

- Leverage prior work
- Holistic and innovative solutions
- Constructible and maintainable
- Achieves benefit/cost
- Identify partnership opportunities
- Identify local, state and federal funding

EARLY CHALLENGES

- Lack of sewer atlas information
- Paper copies were made available only at the City
- No rims and invert were available on paper copies

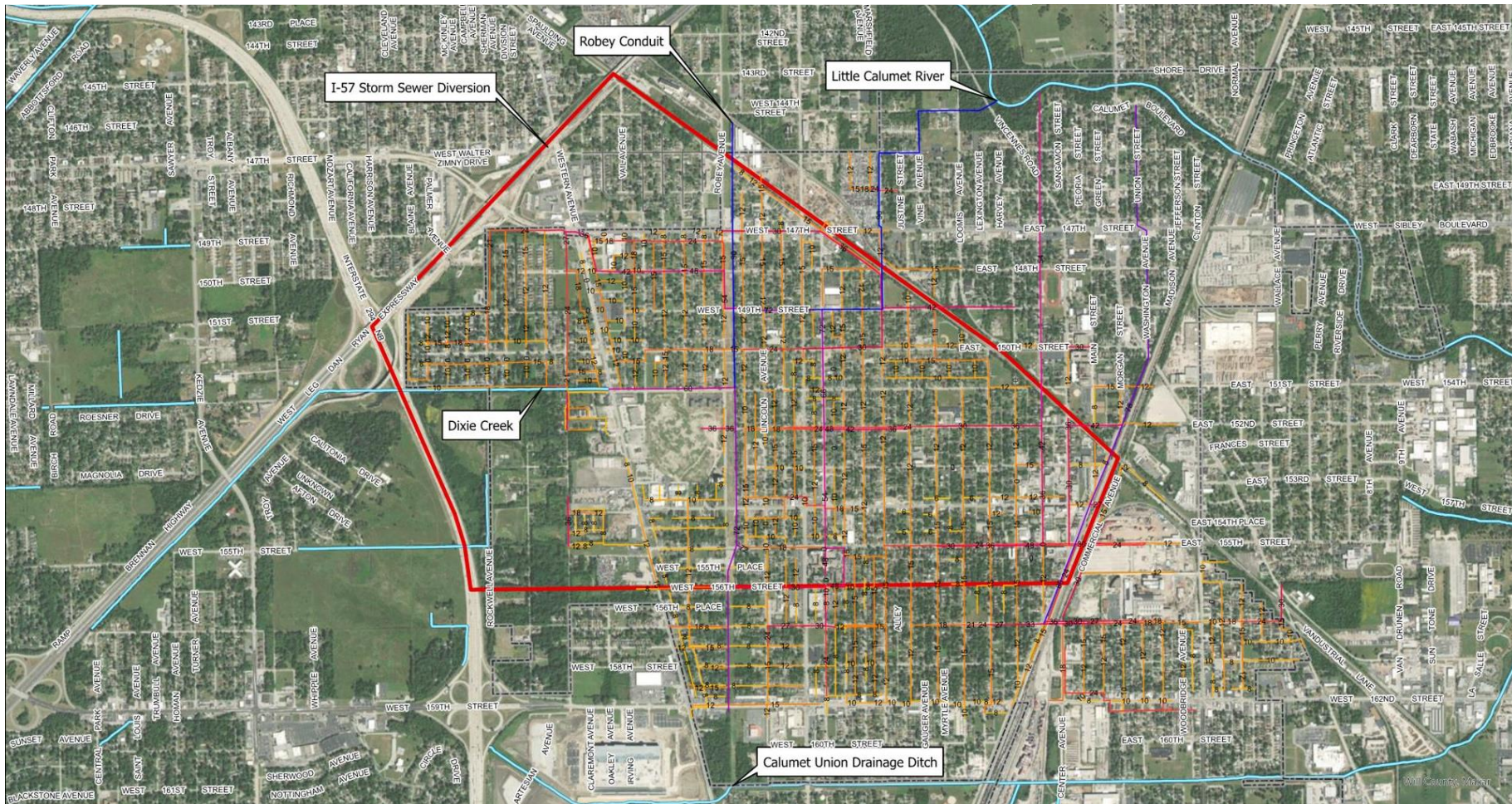

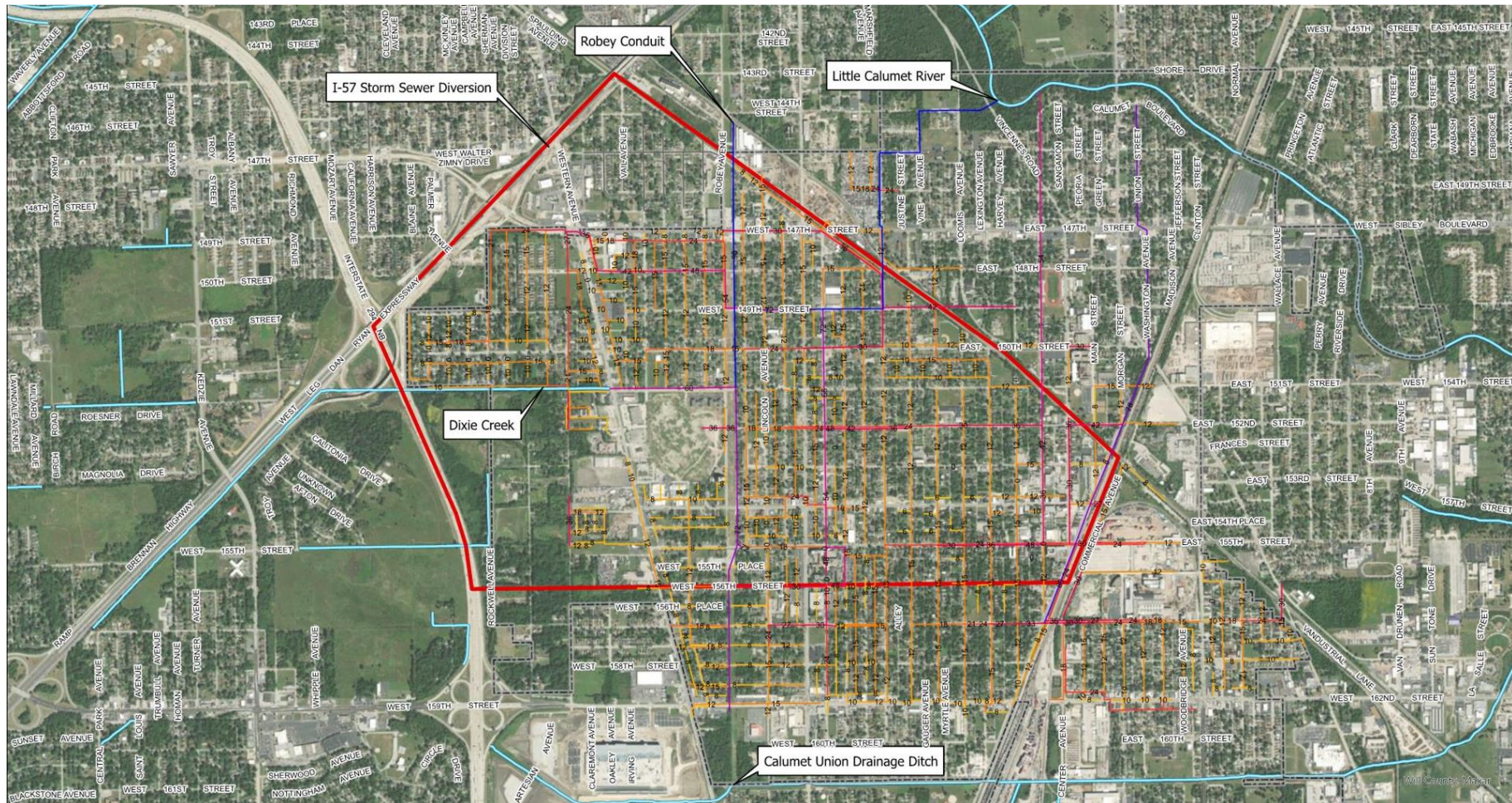

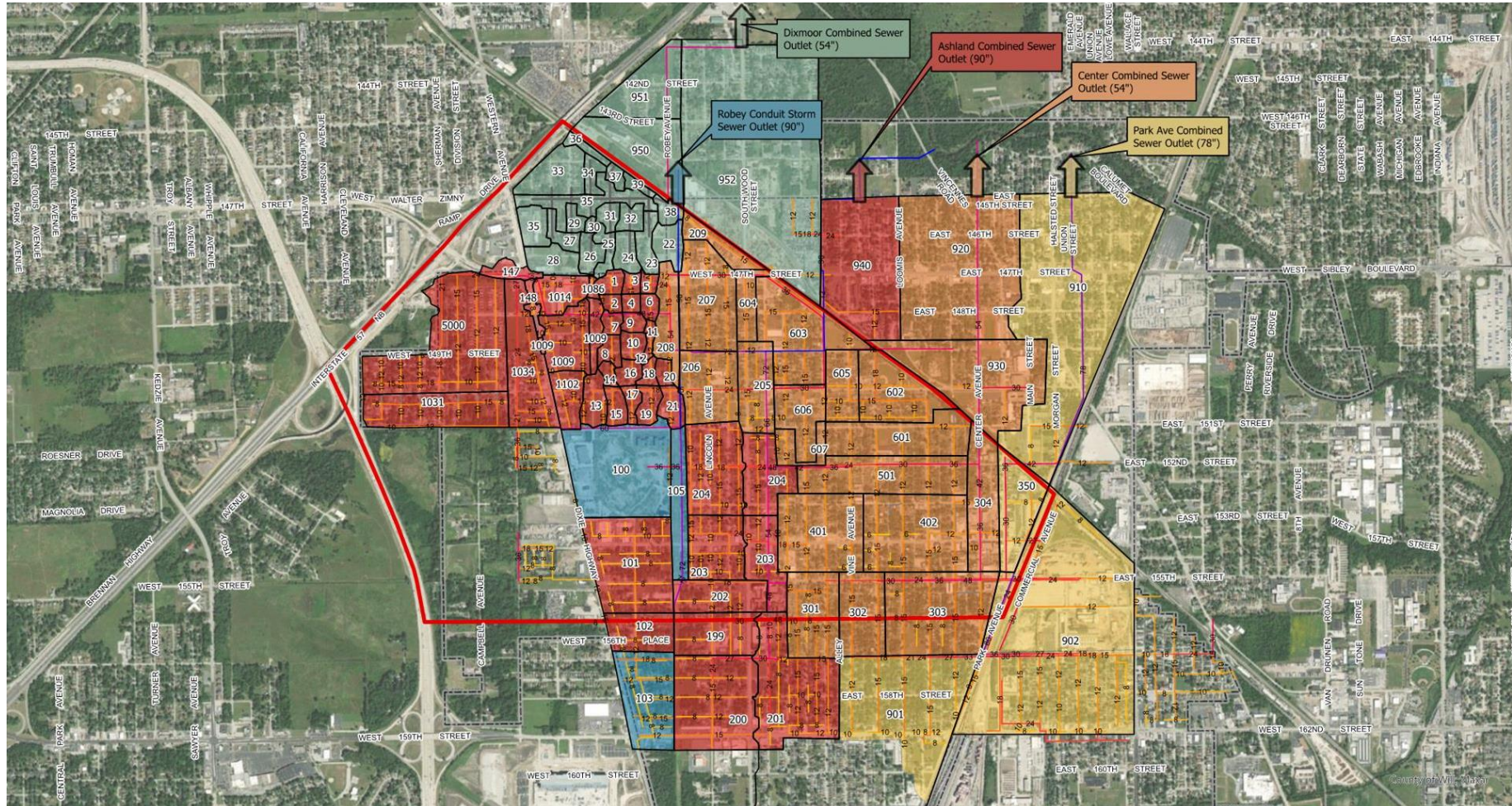

Existing Upstream/ Offsite H&H Modeling

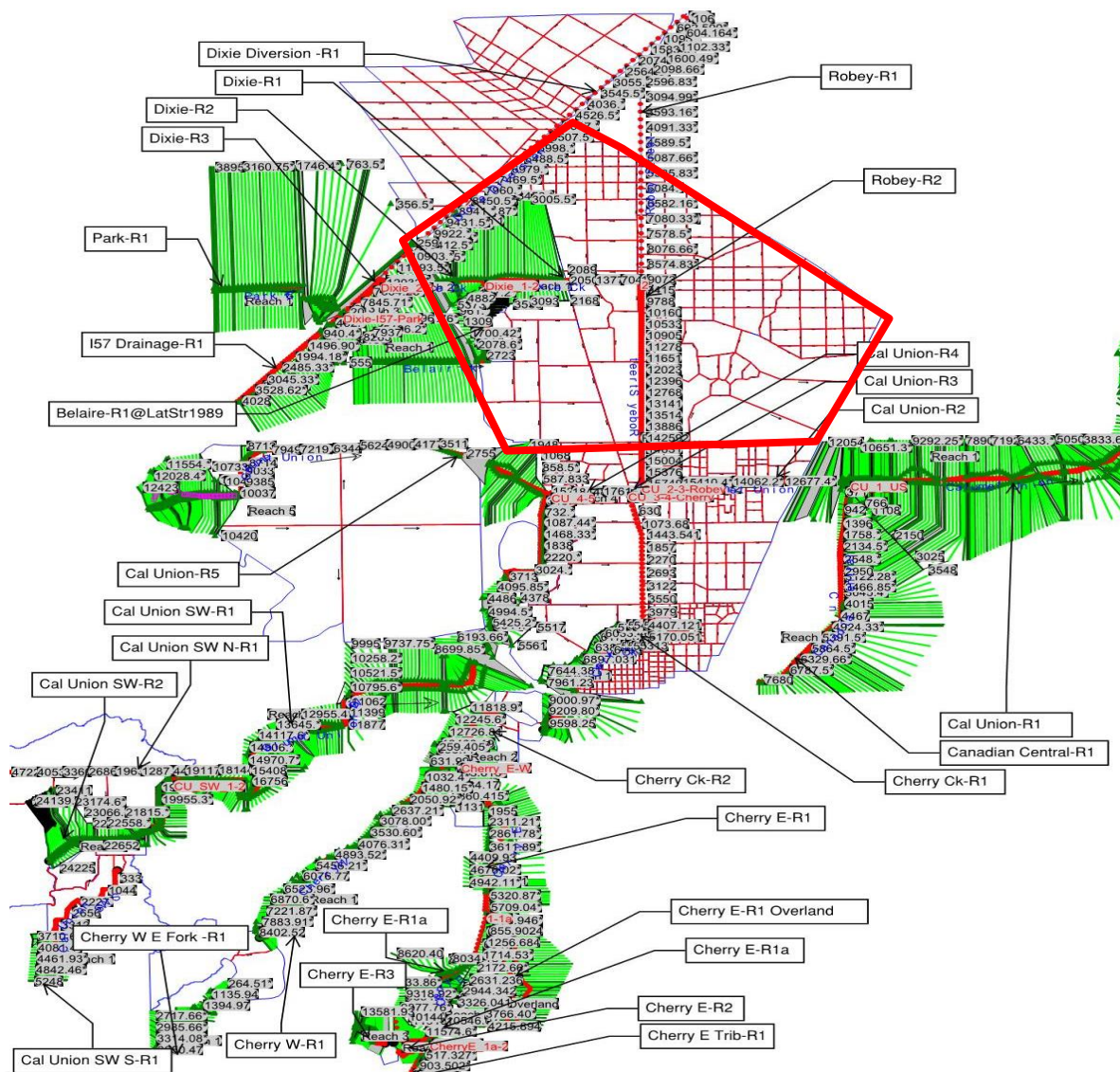

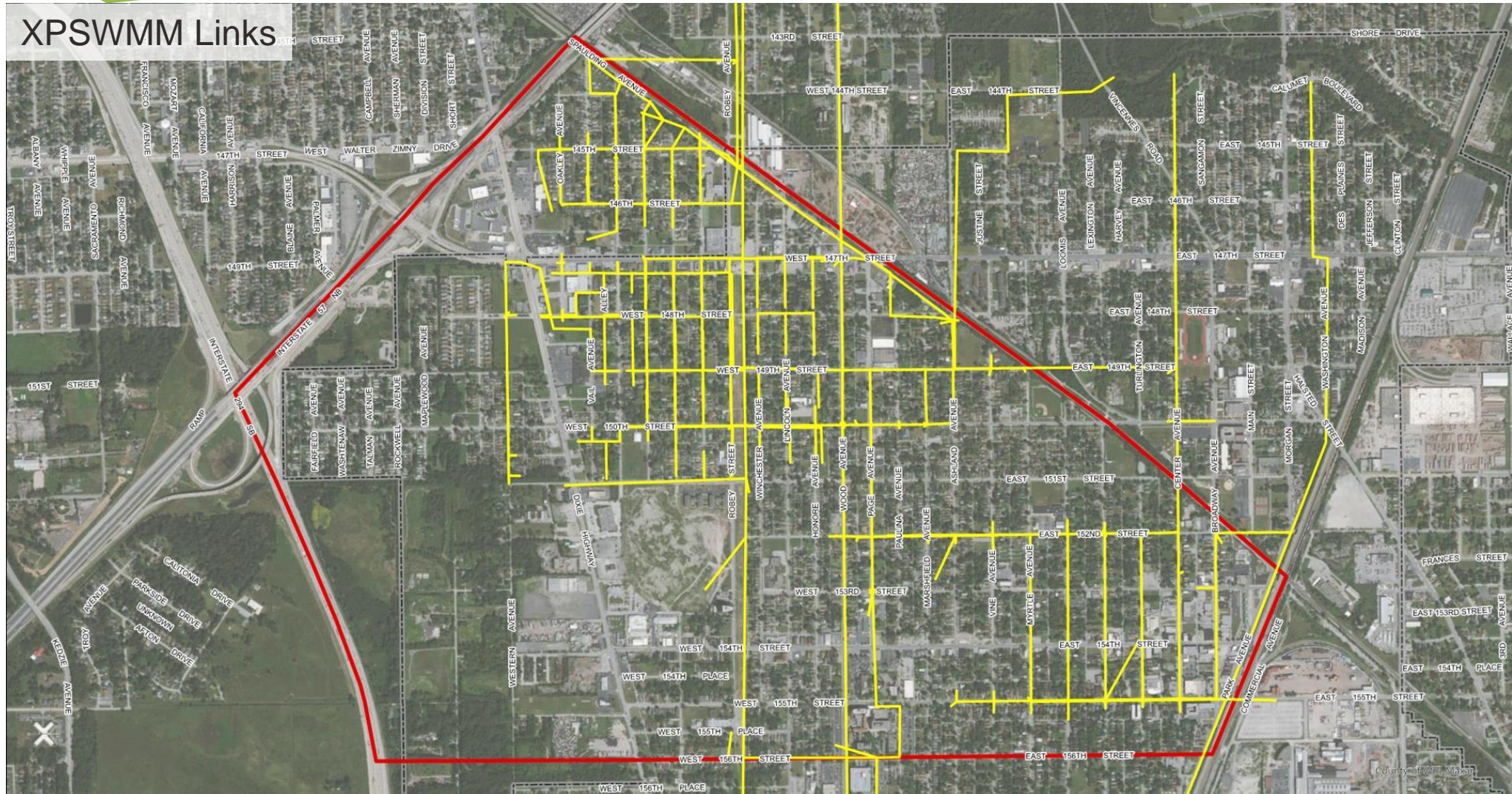

Existing Conditions 10-yr Inundation

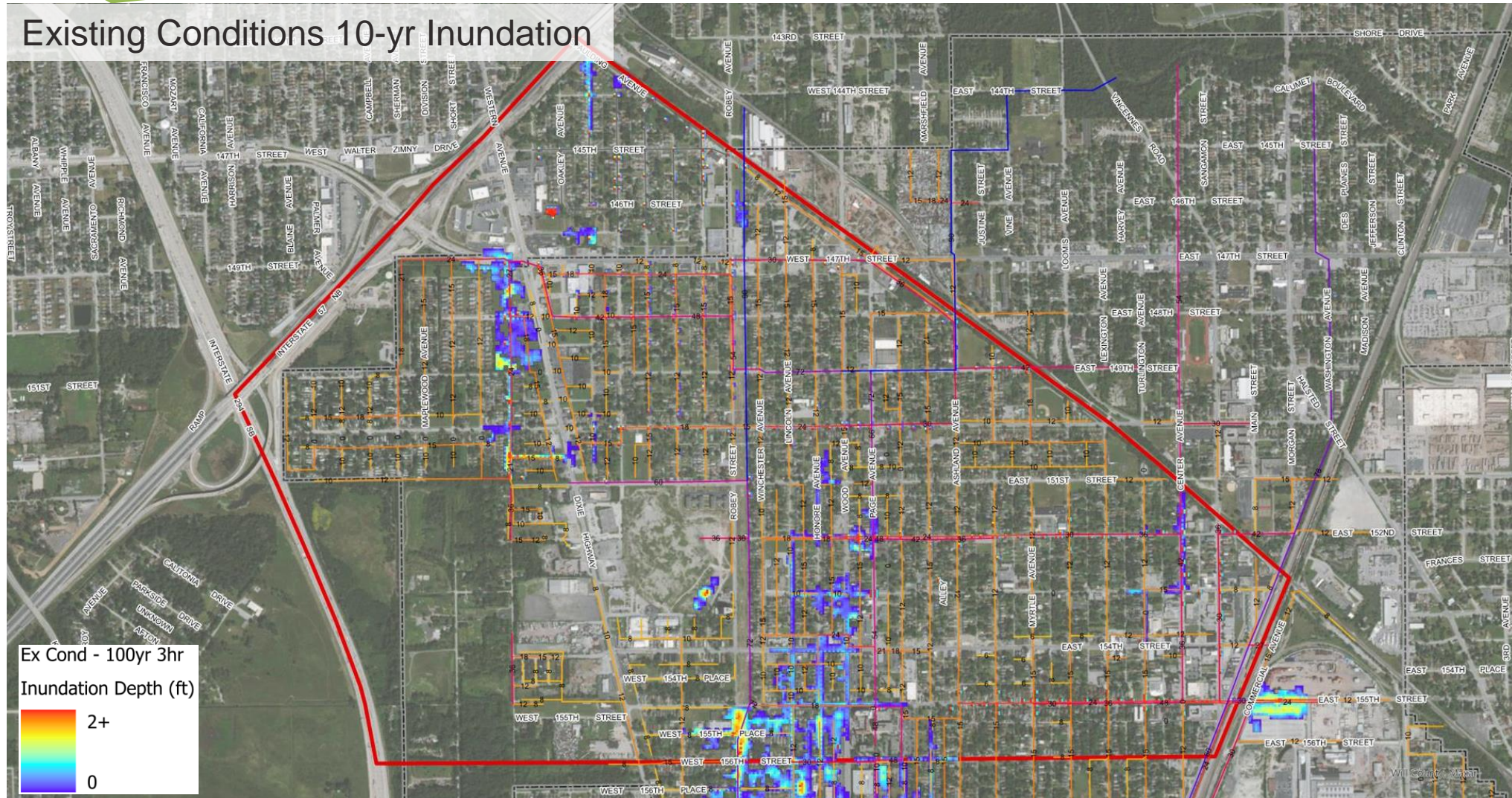

Existing Conditions 100-yr Inundation

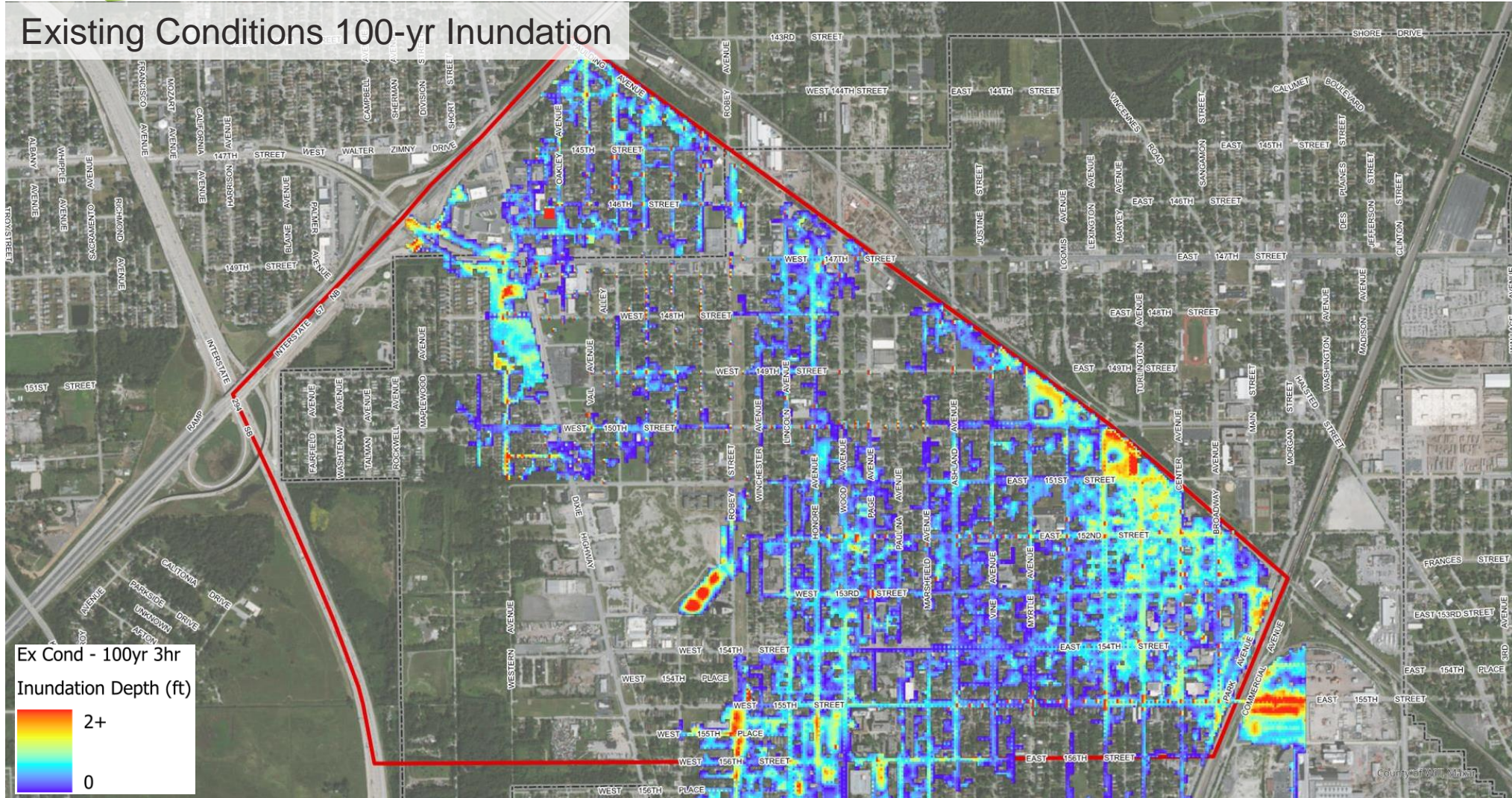

Opportunities Map

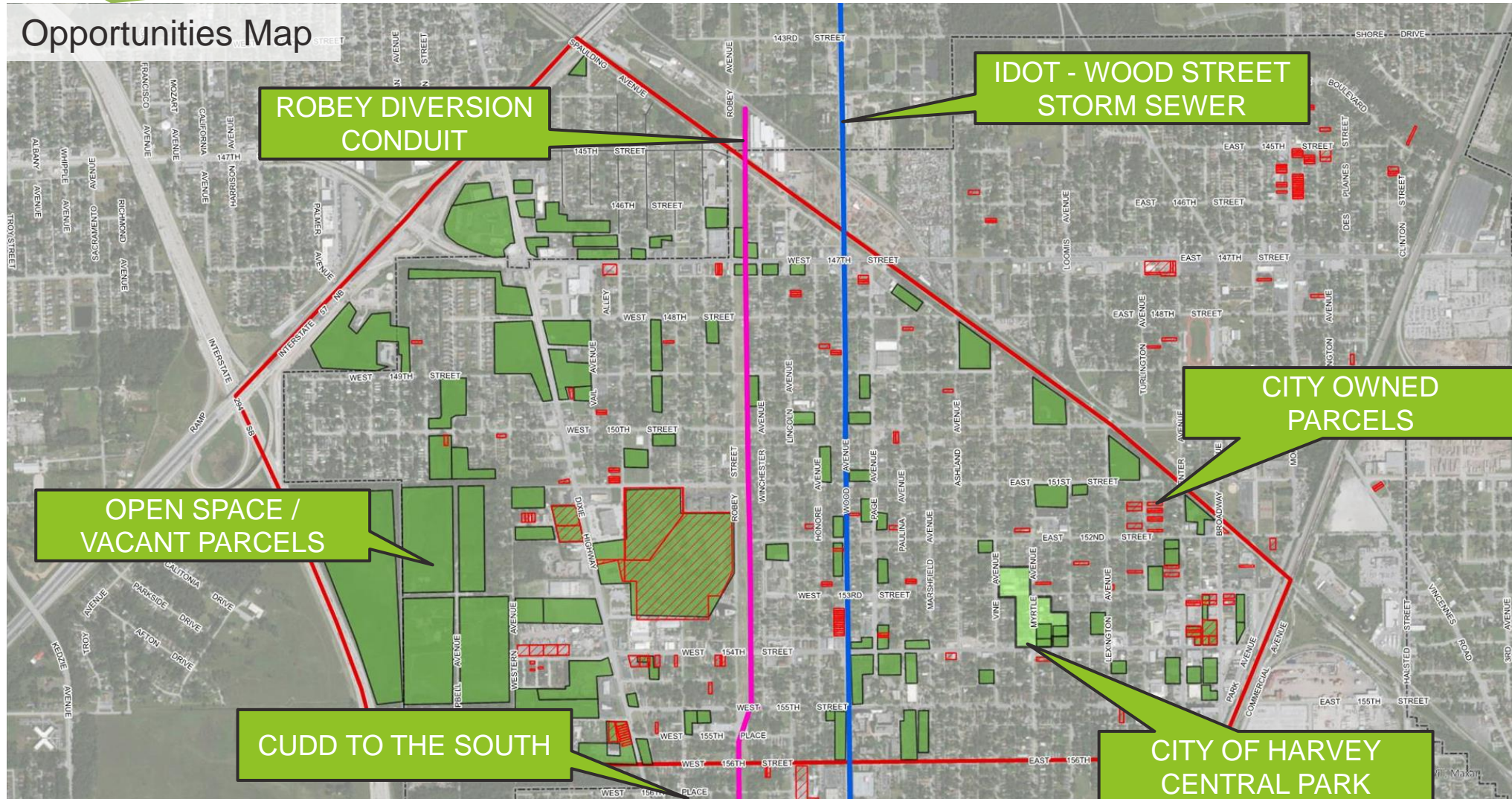

ALTERNATIVE ANALYSIS

- Conveyance Only Option
- Storage Only Option
- Hybrid Conveyance and Storage
 - Preferred Alternative
 - Utilizes opportunities to tie into IDOT system
 - Utilizes City owned parcels
 - Achieves City's vision for a central park
 - Flexible to phase and utilize future opportunities of storage projects

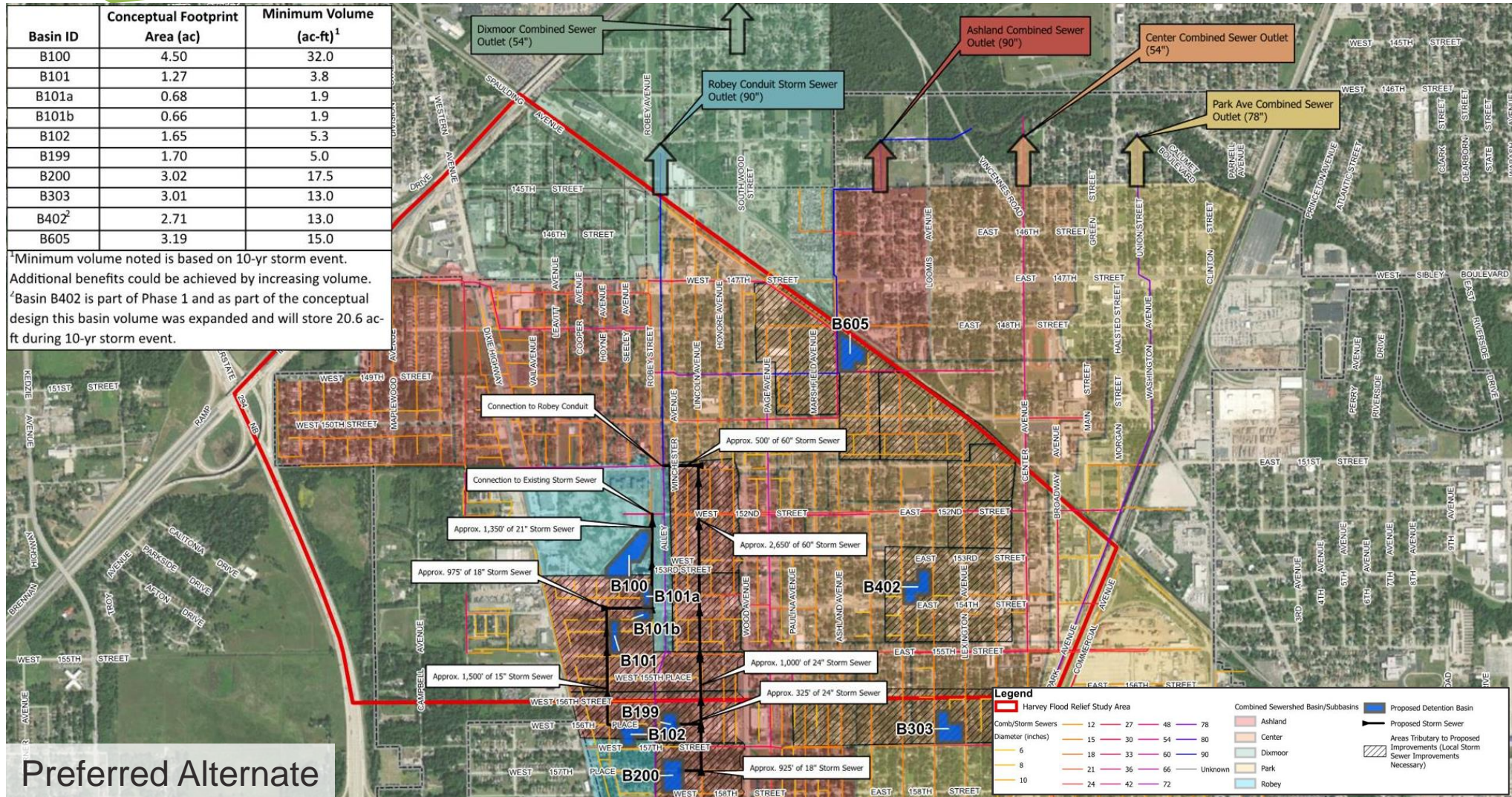

Preferred Alternate

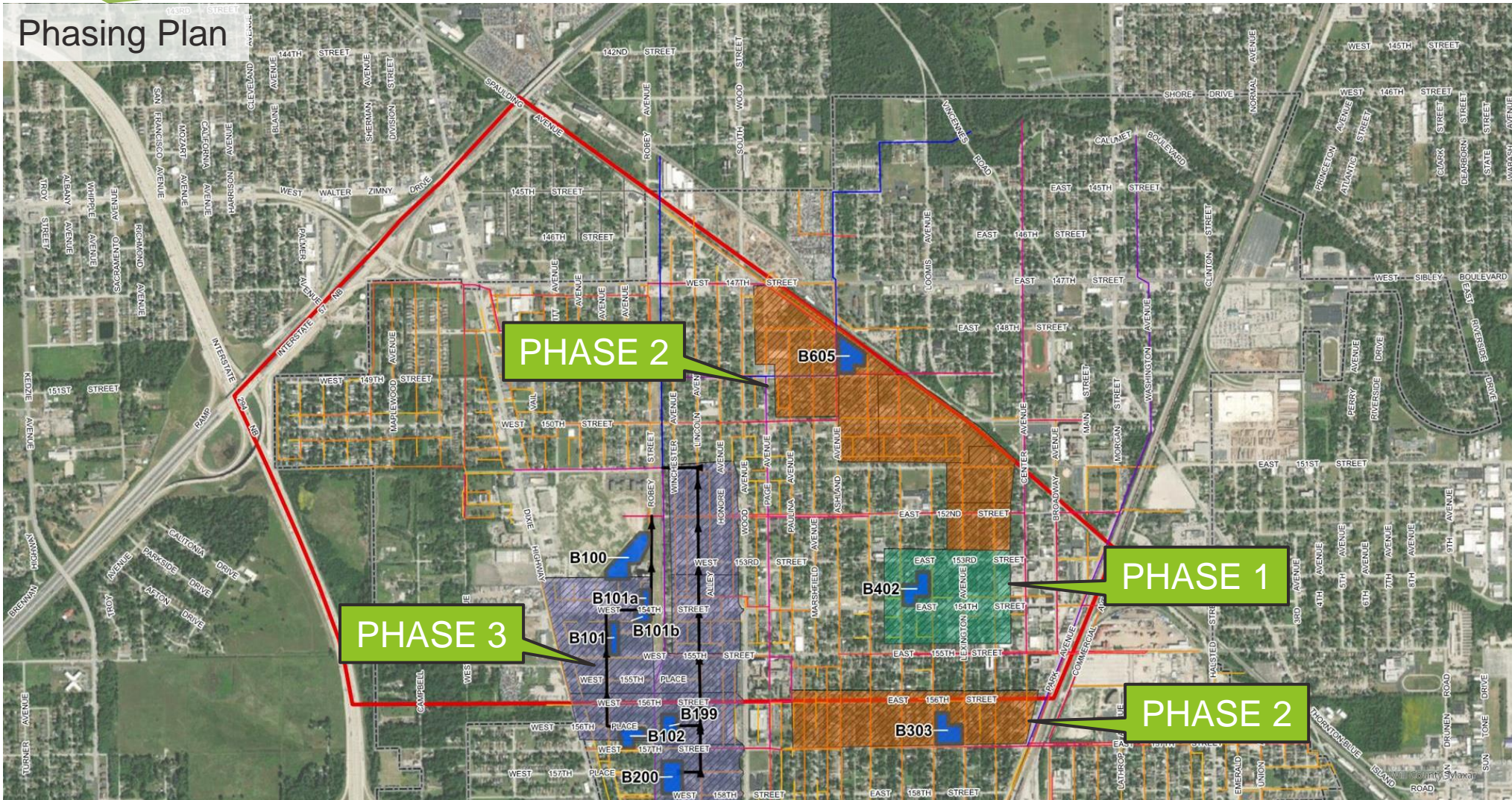

Central Park/Detention Basin Design Concept Progression

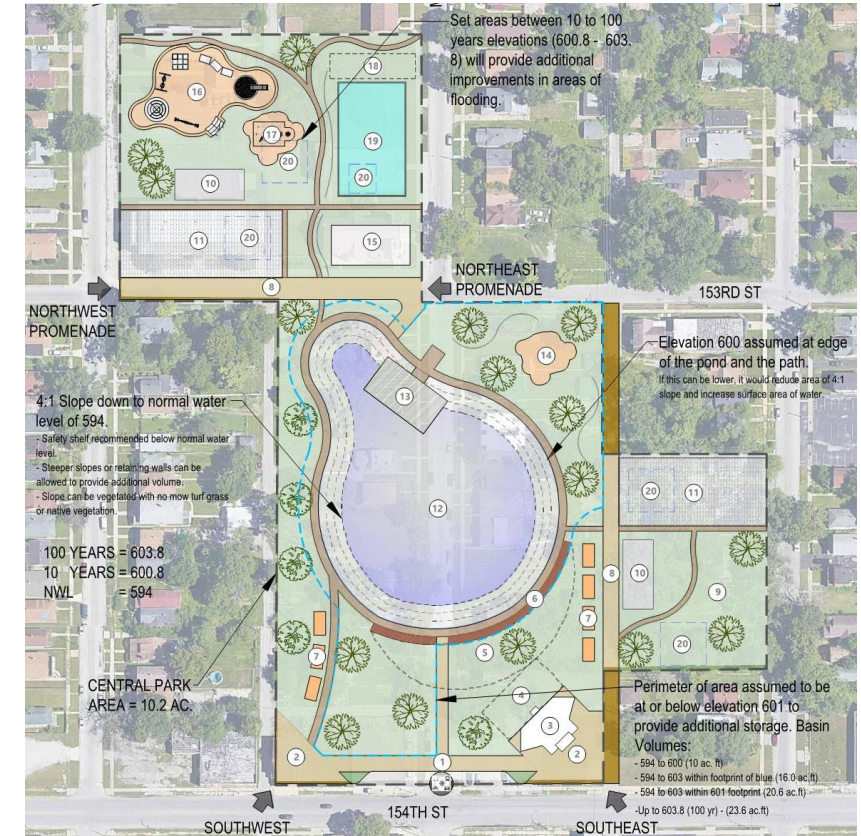

Central Park exhibits courtesy of Antero Group

Preliminary Design Alternative 3 Phase 1

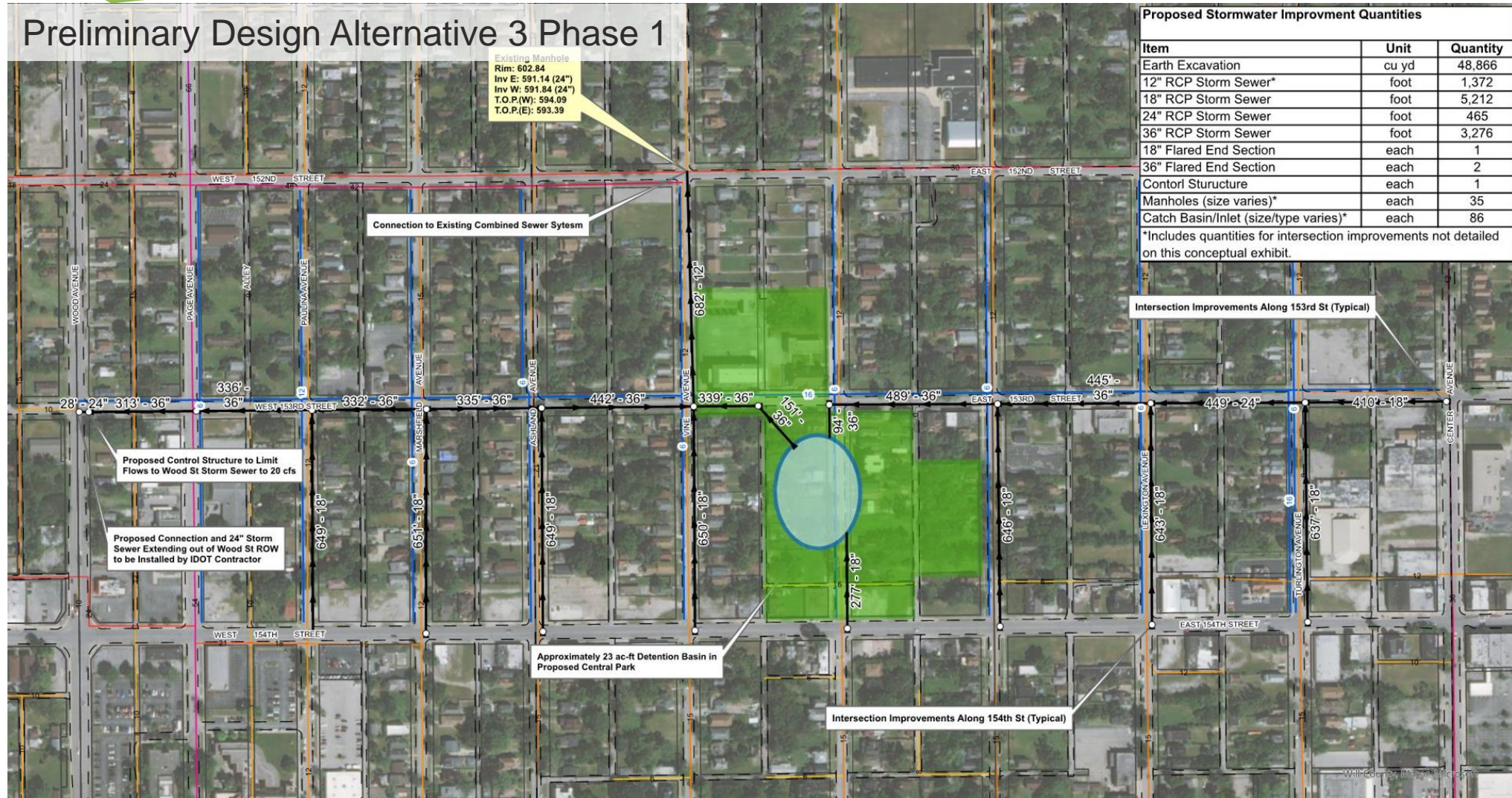

PROPOSED CONDITION STRUCTURE IMPACTS

Storm Event	Existing Conditions Impacted	Proposed Alt 3 Overall		Proposed Alt 3 Phase 1	
		Impacted	Benefitted	Impacted	Benefitted
10-Yr	177	78	99	173	4
25-Yr	623	184	439	505	118
50-Yr	1,051	409	642	889	162
100-Yr	1,494	741	753	1285	209

PROJECT BENEFICAL OUTCOMES

- Overcame data challenges with a re-scoped strategy
- Leveraged partnerships (MWRD, IDOT and City)
- Reduced conveyance only where needed
- Maximized local storage opportunities (current and future)
- Achieves City's goal for a central park
- Reduces flooding (structure impacts, duration and extent)
- Wet Bottom basin serves dual purpose – storm water detention and park amenity
- Reduction in treatment of storm water for MWRD
- Leaves capacity in Robey for future beneficial use
- Holistic and innovative solutions
- Constructible and maintainable
- Achieves benefit/cost to allow application for FEMA BRIC funding

PROJECT STATUS

- Submitted project for BRIC Funding
- Phase 1 currently in final design
- Coordinating detention basin with City of Harvey
- Coordinating basin outfall to Wood Street with IDOT
- Leverage City future projects
- Leverage other available funding

Questions?

MWRD

Richard E. Fisher, P.E., CFM
Principal Civil Engineer
FisherR@MWRD.org

Jack T.P. Chan, Ph.D., P.E.
Associate Civil Engineer
ChanT@MWRD.org

HR Green

Ajay Jain, PE, CFM
Vice President, Practice Leader
ajain@hrgreen.com

Jarod Oliver, PE
Project Manager
joliver@hrgreen.com