

saving a sanitary sewer:

A Stream Restoration Story

Emily Poynter Jenkins, PE, PhD, CFM

setting

- Urbana, Illinois
- 1965
- Tributary to the Saline Branch Drainage Ditch
- Present-day location of Judge Webber Park

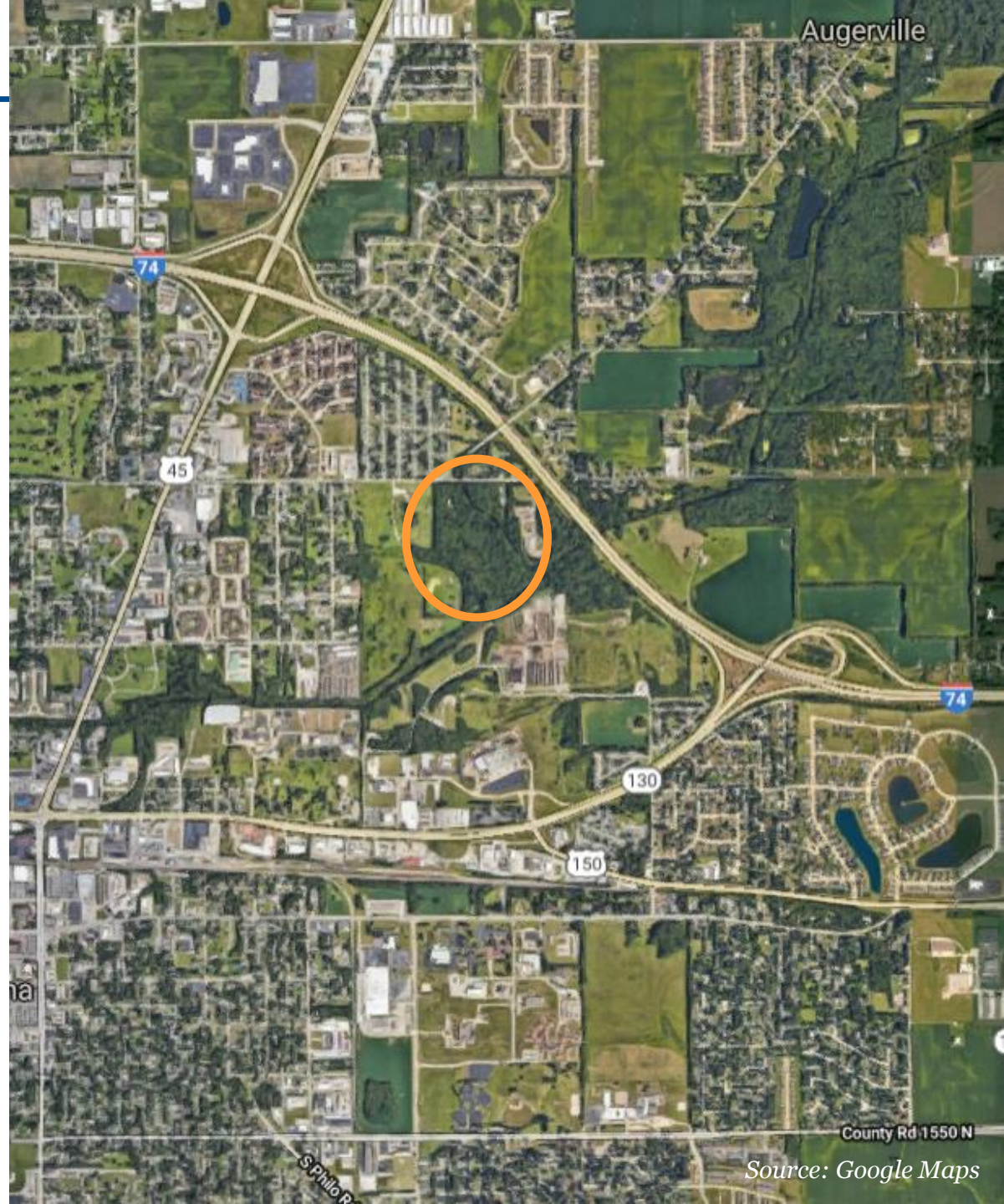

Brownfield Road

Perkins Road

1965

Urbana-Champaign
Sanitary District
installed an
interceptor
next to *existing ditch*

(Aerial from 1969)

As-built Sanitary Sewer Plans: 1965

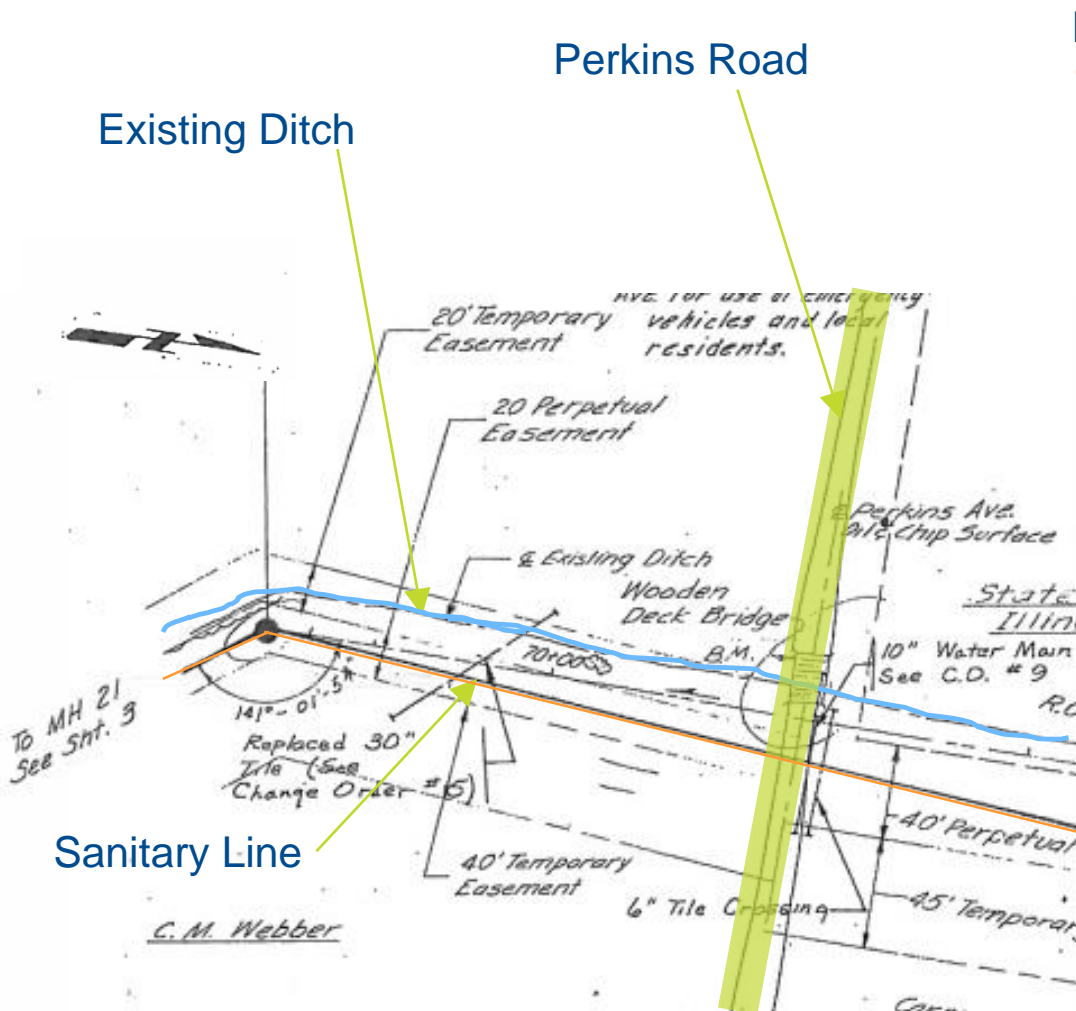

Existing Ditch
1.5' deep

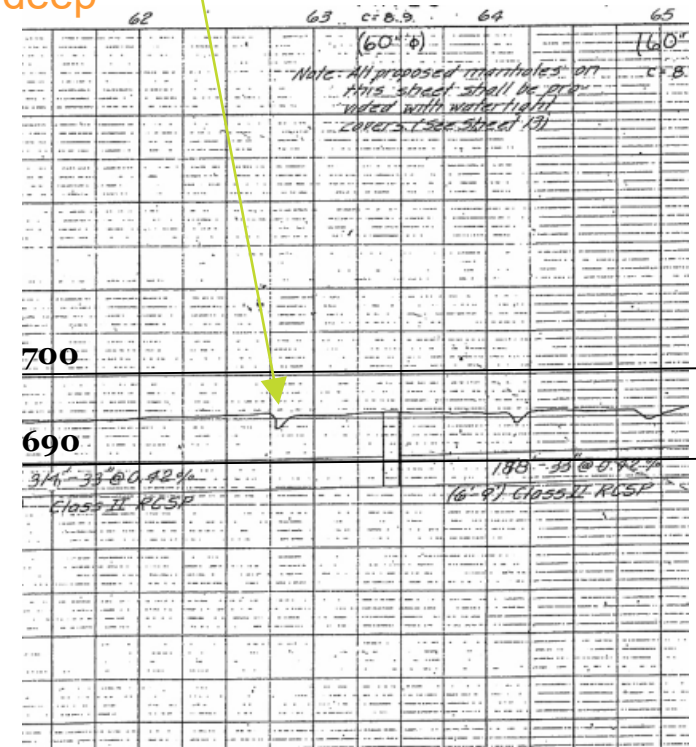

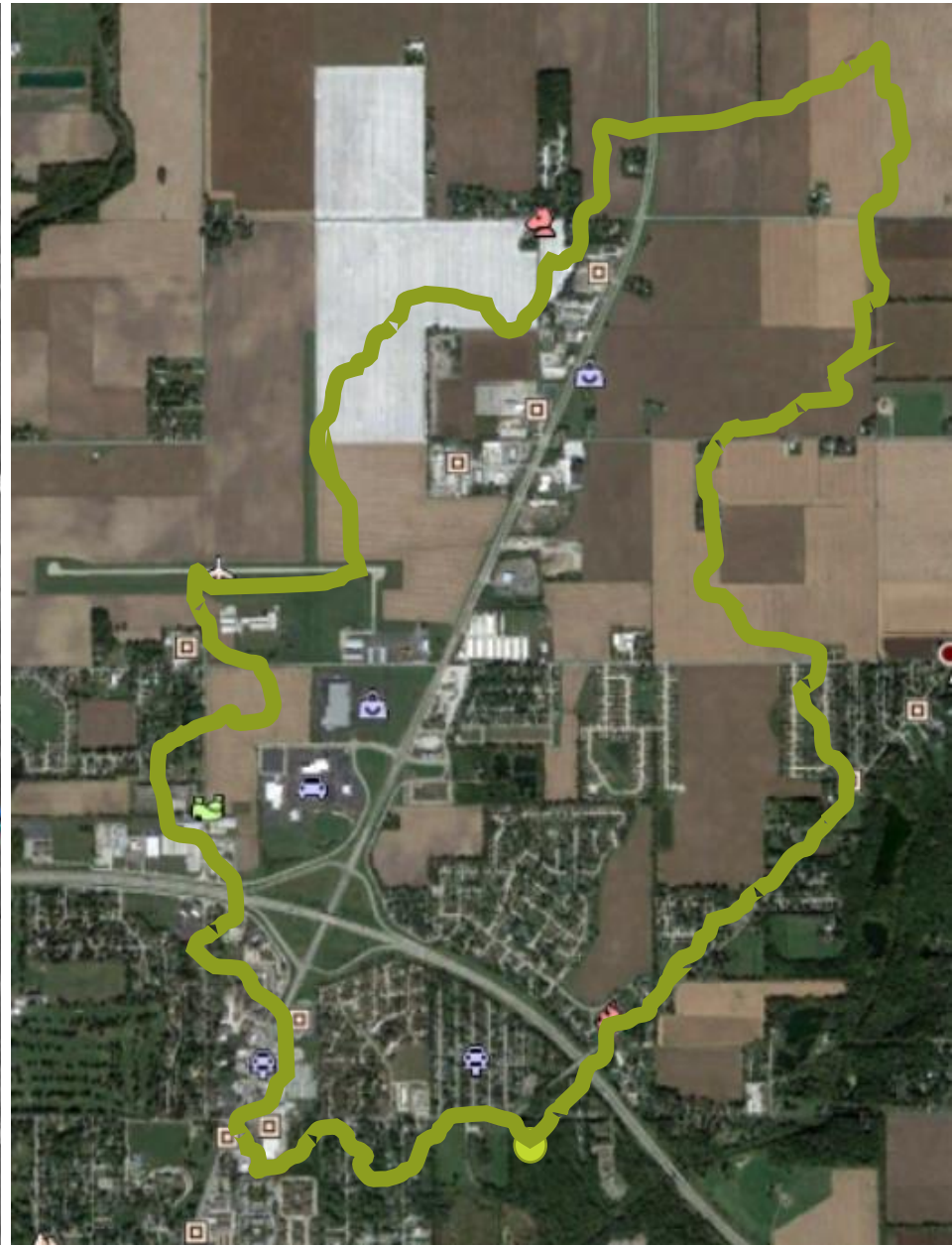

Brownfield Road

Perkins Road

Channel

1993

Brownfield Road

Perkins Road

Channel Instabilities

Farm crossing

2002

Brownfield Road

Perkins Road

Exposed Sanitary Pipe

2017

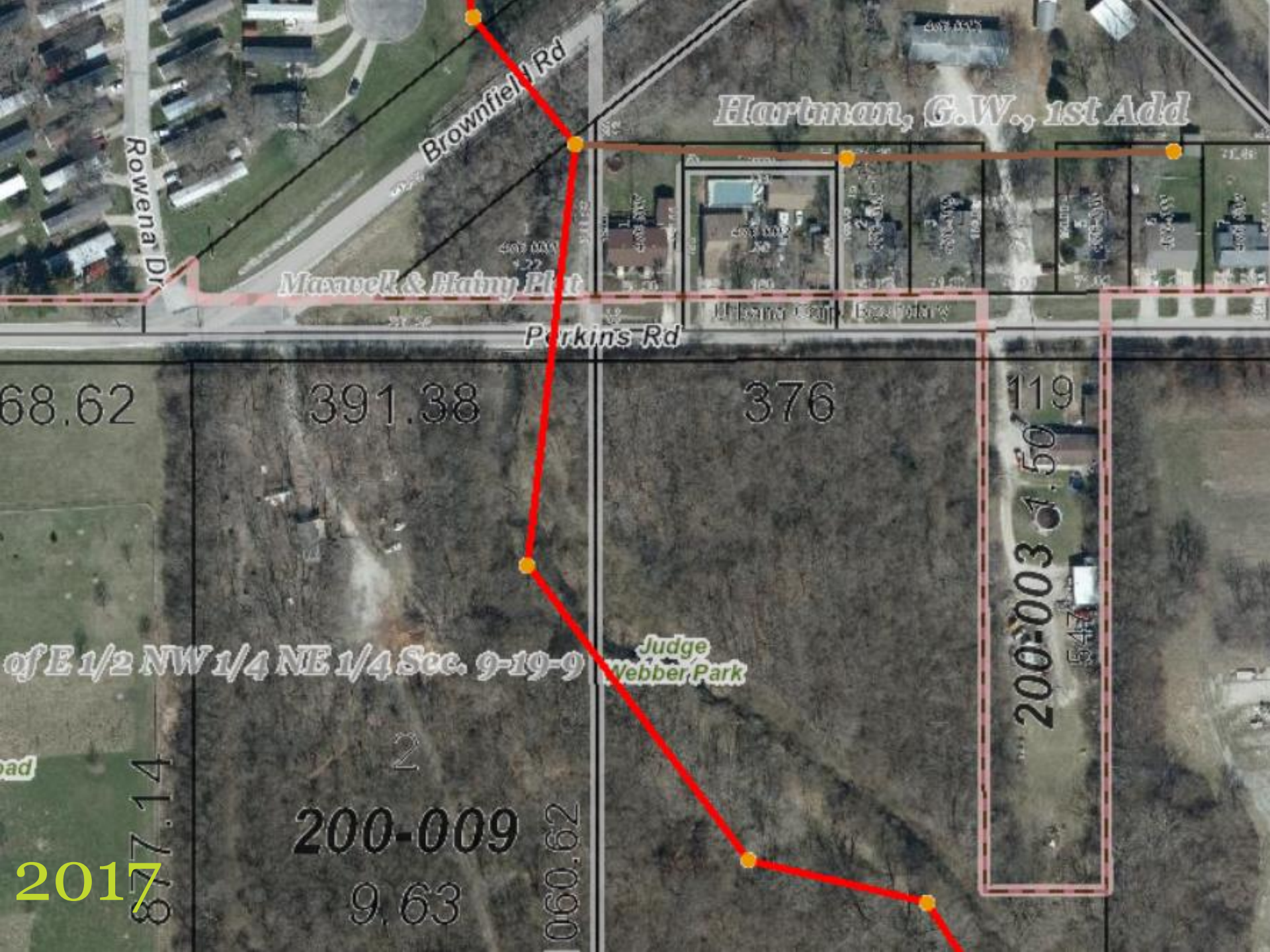

Hartman, G.W., 1st Add

Brownfield Rd

Rowena Dr

Masavek & Mainy Plat

Perkins Rd

68.62

391.38

376

119

of E 1/2 NW 1/4 NE 1/4 Sec. 9-19-9

Judge
Webber Park

oad

877.14

200-009

9.63

1060.62

200-003 1.50

5437

2017

Looking north/upstream towards Perkins Road

Same location looking south/downstream

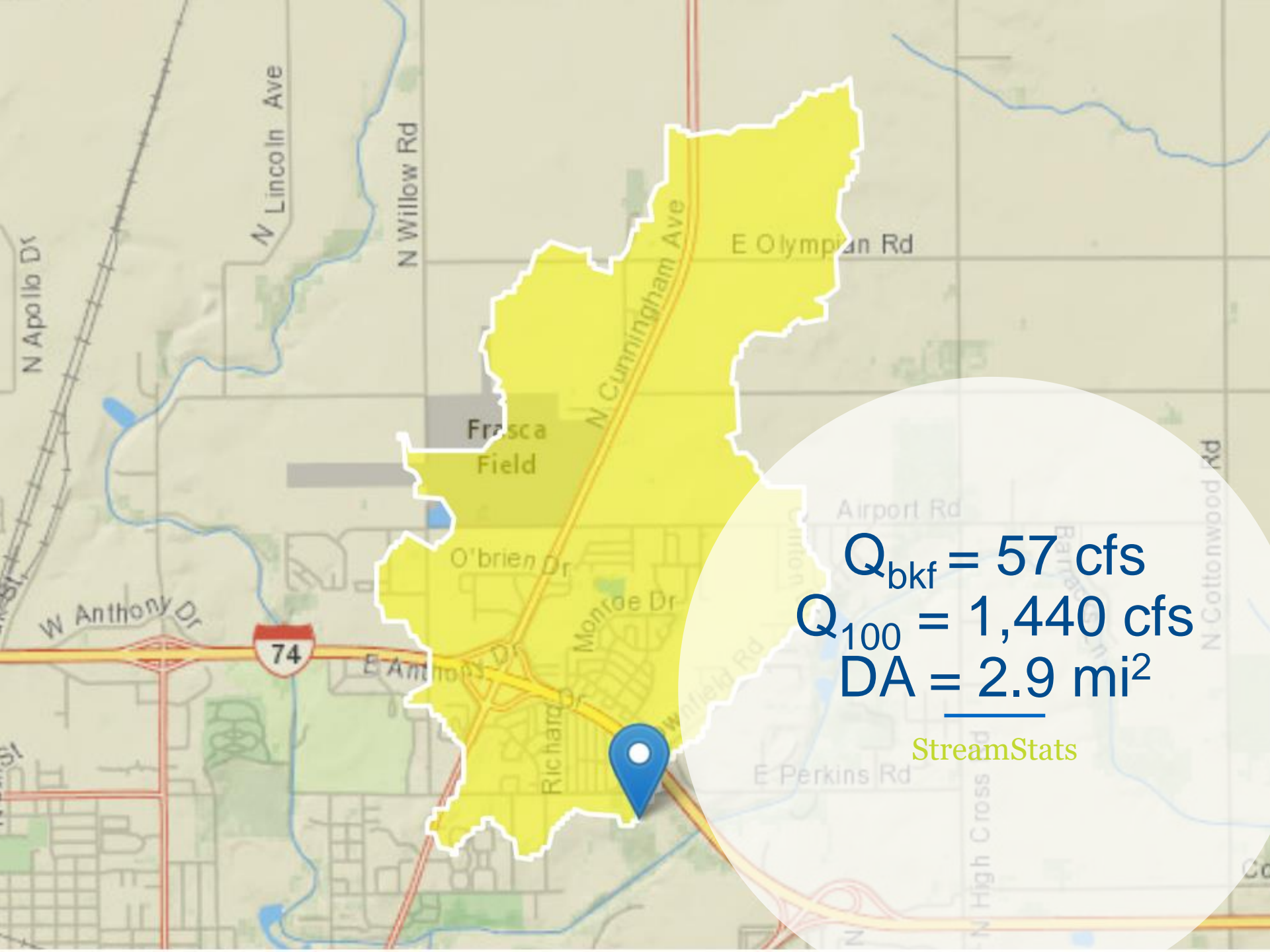

$Q_{bkf} = 57 \text{ cfs}$
 $Q_{100} = 1,440 \text{ cfs}$
 $DA = 2.9 \text{ mi}^2$

StreamStats

lateral

elevations

constraints

permits

accessibility

the design

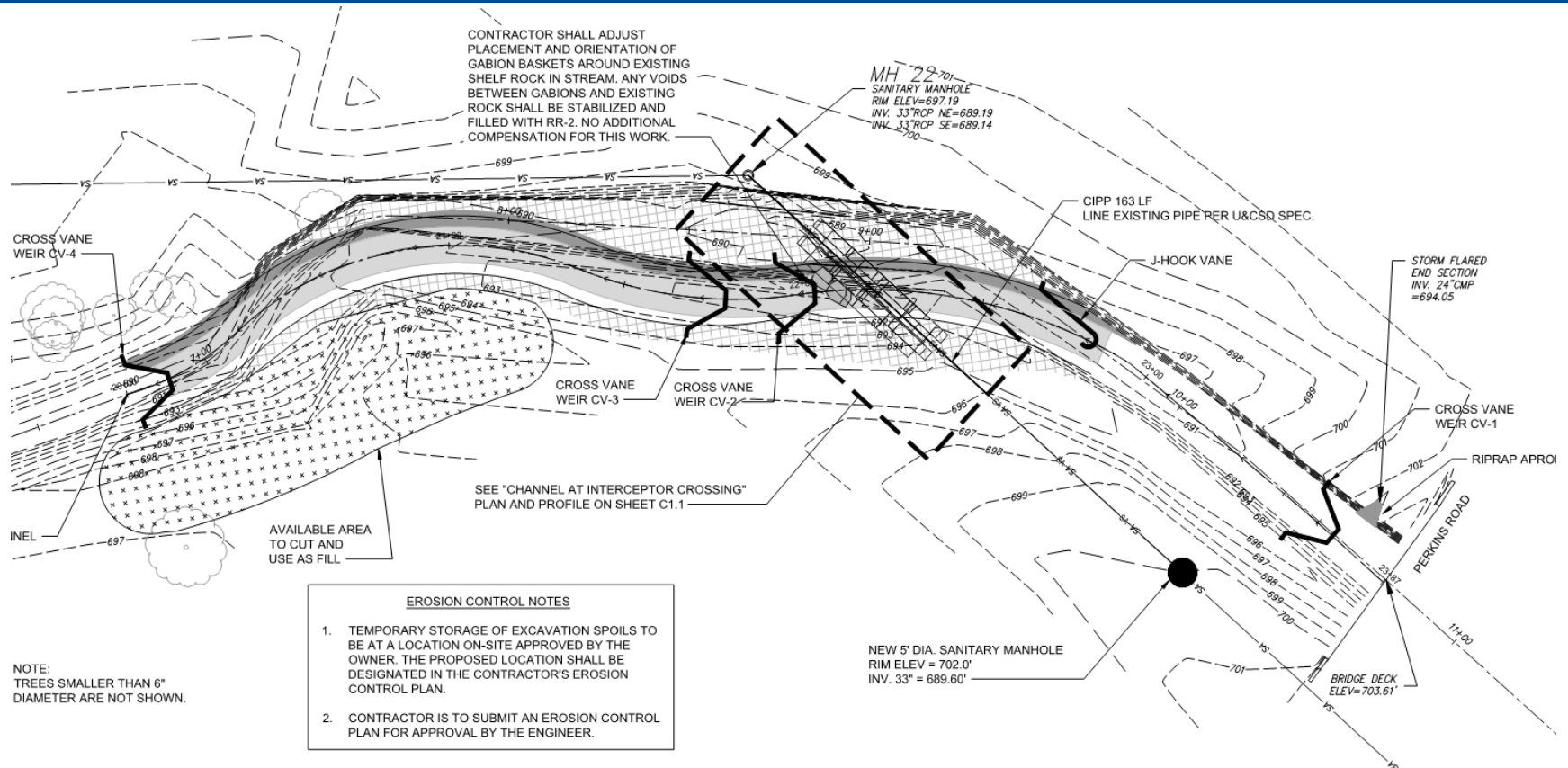

4 cross vane weirs
1 j-hook
Gabion baskets around pipe

Reshaping channel cross-section
Adjusted alignment at stream/pipe crossing
Riprap toe

680

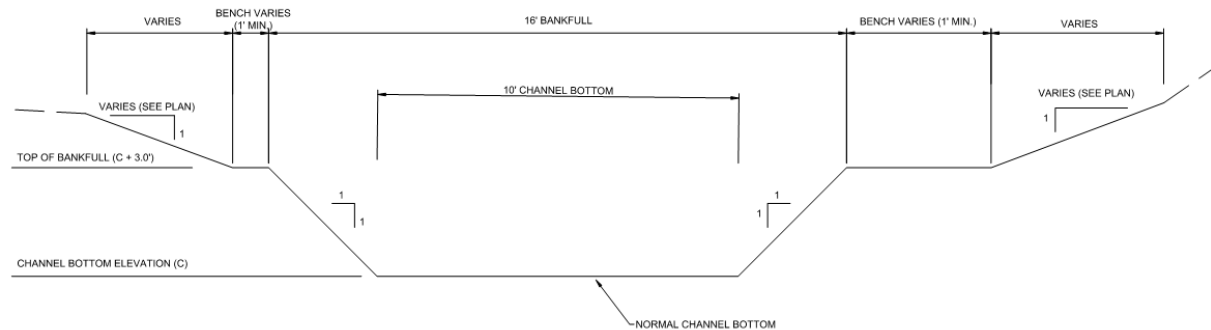

construction challenge

Pipe originally backfilled with sand
Concerns with pipe stability

construction

Structure of soil

Solution: toe boulders

Farnsworth
GROUP

construction

Farnsworth
GROUP

construction

Farnsworth
GROUP

construction

Farnsworth
GROUP

construction

looking north

looking south

Farnsworth
GROUP

finished product

credits

Client: Urbana-Champaign Sanitary District
Rick Manner, Executive Director
Mark Radi, Director of Engineering Services

Contractor: Stark Excavating, Inc.
Brad Jameson, Project Manager
Todd Baker, Project Superintendent

Landowner: Urbana Park District
Derek Liebert, Supt. Of Planning and Operations

Contact:
Emily Jenkins
Farnsworth Group
ejenkins@f-w.com

questions?

Client: Urbana-Champaign Sanitary District
Rick Manner, Executive Director
Mark Radi, Director of Engineering Services

Contractor: Stark Excavating, Inc.
Brad Jameson, Project Manager
Todd Baker, Project Superintendent

Landowner: Urbana Park District
Derek Liebert, Supt. Of Planning and Operations

Contact:
Emily Jenkins
Farnsworth Group
ejenkins@f-w.com